

USDA-FOREST SERVICE

Index File No. J-23

CORNER RECORD (SEARCH)

(Ref. FSM 7151.4)

Tract or Survey No. J-23 No. J-23

T 5S R. 33½E R.D. Ukiah County Umatilla

Merid. Willamette N.F. Umatilla State Oregon

CORNER DIAGRAM

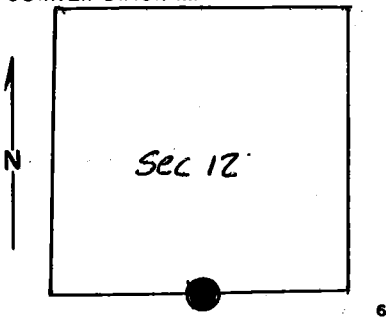

DESCRIBE CORNER MONUMENT FOUND

None

2

DESCRIBE BEARING TREES OR OTHER OFFICIAL ACCESSORIES FOUND

None

3

PHOTO IDENTIFICATION DATA

Photo No. _____
 Filed At. _____
 Object Ident. _____
 Ident. By _____
Signature

DESCRIBE CORNER LOCATION RELATIVE TO NEAR-BY FEATURES, ALSO HOW TO REACH CORNER

From intersection of Roads S552 and S534, which is 800 feet West of Frazier Guard Station, go South 0.1 miles on Road S534 to road up Frazier Creek, then 2.2 miles. The corner is South about 23 chains of road on West slope.

PLANE COORDINATE POSITION DATA

State _____ Zone _____
 X _____
 Y _____
 Estab. By _____
Agency

4

Signature *Terry E. Nambry*

Title

Division O.P.L.S.

Headquarters 1638

Date 8/78

7100-52-(3/68)

5

CORNER RECORD (PERPETUATION)

MONUMENT: DESCRIBE NEW MONUMENT SET, OR WORK DONE TO PRESERVE EXISTING MONUMENT T 5S R 33 $\frac{1}{2}$ E

Set 2 $\frac{1}{2}$ " x 30" iron pipe with brass cap.

Stamped:

$\frac{1}{4}$
S 12
S 13
1978
PLS 933

9

ACCESSORIES: DESCRIBE NEW BT'S WITNESS OBJECTS ETC. ESTABLISHED, OR WORK DONE TO PRESERVE EXISTING EVIDENCE

Fir 16" diameter bears North 46⁰02' East 49.60 feet with signs 54-3 and 54-4.
Pine 14" diameter bears South 76⁰22' West 85.70 feet with signs 54-3 and 54-4.

Set steel post 5 feet West with sign 54-4.
Painted red band around trees.

10

Work Done By T. Hamby Title Surveyor Date 7/25/78 State Registration No. O.P.L.S. 1638
or Agency

Certified Cor. Record Prepared? Yes No Filed At: Umatilla County Surveyor Date 8-8-78 11

REMARKS

Witness by Richard Barton and William Hampton.

12

Index File No. T. R. M. Tract or Surv. No. Cor.

13