

USDA-FOREST SERVICE

Index
File No. J-19

CORNER RECORD (SEARCH)

(Ref. FSM 7151.4)

Tract or
Survey No. _____ No. J-19

T 5S R. 33½E R.D. Ukiah County Umatilla

Merid. Willamette N.F. Umatilla State Oregon

CORNER DIAGRAM

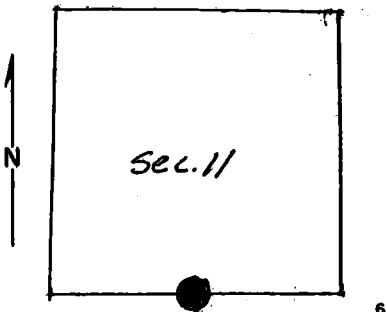

DESCRIBE CORNER MONUMENT FOUND

None

DESCRIBE BEARING TREES OR OTHER OFFICIAL ACCESSORIES FOUND

None

PHOTO IDENTIFICATION DATA

Photo No. _____
Filed At. _____
Object Ident. _____
Ident. By _____
Signature

DESCRIBE CORNER LOCATION RELATIVE TO NEAR-BY FEATURES, ALSO HOW TO REACH CORNER

From intersection of Roads S552 and S534, which is about 700 feet West of Frazier Guard Station, go South on Road S534 toward Tower Mountain Lookout 1.8 miles. The corner is West of road 8.7 chains on East slope of Frazier Creek.

PLANE COORDINATE POSITION DATA

State _____ Zone _____
X _____
Y _____
Estob. By _____
Agency

Signature
Terry C. Hamby

Title _____ Division O.P.L.S. Headquarters 1638 Date 8/78 7100-52-(3/68)

CORNER RECORD (PERPETUATION)

MONUMENT: DESCRIBE NEW MONUMENT SET, OR WORK DONE TO PRESERVE EXISTING MONUMENT

T 5S R 33½E

Set 2½" x 30" iron pipe with brass cap. Stamped.
 Pipe is 15" in ground with stone mound raised
 to within 2" of top.

 $\frac{1}{4}$ $\frac{S 11}{S 14}$

1978
 PLS 933

9

ACCESSORIES : DESCRIBE NEW BT'S WITNESS OBJECTS ETC. ESTABLISHED, OR WORK DONE TO PRESERVE EXISTING EVIDENCE

Fir 10" diameter bears North 23°40' West 4.50 feet with signs 54-3 and 54-4.
 Fir 10" diameter bears South 09°38' West 24.00 feet with signs 54-3 and 54-4.

Set steel post 5 feet East of corner.
 Painted red band around trees.

10

Work Done By Terry Hamby Title Surveyor Date 7/28/78 State Registration No. O.P.L.S. 1638
 or Agency

Certified Cor. Record Prepared ? Yes No Filed At: Umatilla County Surveyor Date 8-8-78

11

REMARKS

Corner is in light timber.

Witness by Richard Barton and William Hampton.

12

Index File No.

T.

R.

M.

Tract or Surv. No.

Cor.

13