

USDA-FOREST SERVICE

Index  
File No. F-21

**CORNER RECORD (SEARCH)**  
(Ref. FSM 7151.4)

Tract or  
Survey No. \_\_\_\_\_ No. F-21

T 5S R. 33½E

R.D. Ukiah County Umatilla

Merid. Willamette

N.F. Umatilla State Oregon

**CORNER DIAGRAM**

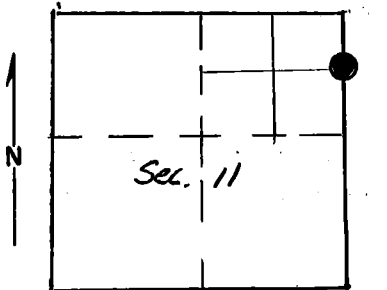

**DESCRIBE CORNER MONUMENT FOUND**

None

**DESCRIBE BEARING TREES OR OTHER OFFICIAL ACCESSORIES FOUND**

None

**PHOTO IDENTIFICATION DATA**

Photo No. \_\_\_\_\_  
Filed At. \_\_\_\_\_  
Object Ident. \_\_\_\_\_  
Ident. By \_\_\_\_\_  
*Signature*

**DESCRIBE CORNER LOCATION RELATIVE TO NEAR-BY FEATURES, ALSO HOW TO REACH CORNER**

From Frazier Guard Station, go East on S552 for 0.3 mile to NE corner Section 11. The corner is South 20.3 chains.

**PLANE COORDINATE POSITION DATA**

State \_\_\_\_\_ Zone \_\_\_\_\_  
X \_\_\_\_\_  
Y \_\_\_\_\_  
Estab. By \_\_\_\_\_  
*Agency*

Signature  
*Terry C. Nambly*

Title \_\_\_\_\_ Division O.P.L.S. Headquarters 1638 Date 8/78 7100-52-(3/68)

## CORNER RECORD (PERPETUATION)

MONUMENT: DESCRIBE NEW MONUMENT SET, OR WORK DONE TO PRESERVE EXISTING MONUMENT

Set 2½" x 30" iron pipe with brass cap.

Pipe 4" in ground with raised stone mound  
around pipe to within 3" of top.

Stamped:

T. 5S R 33½E  
N 1/16  
S 11 | S 12  
1978  
PLS 933

ACCESSORIES : DESCRIBE NEW BT'S WITNESS OBJECTS ETC. ESTABLISHED, OR WORK DONE TO PRESERVE EXISTING EVIDENCE

Pine 22" diameter bears South 46°04' East 63.60 feet with signs 54-3 and 54-4.  
Pine 12" diameter bears South 30°51' West 43.20 feet with signs 54-3 and 54-4.

Set steel post 5 feet West with signs 54-2 and 54-4.  
Painted red band around trees.

Work Done By T. Hamby Title Surveyor Date 7/27/78 State Registration No. O.P.L.S. 1638  
or Agency

Certified Cor. Record Prepared ?  Yes  No Filed At: Umatilla County Surveyor Date 8-8-78

## REMARKS

Witness by Richard Barton and William Hampton.

Index File No.

T.

R.

M.

Tract or Surv. No.

Cor.

12

13