

Index
File No. C-25

CORNER RECORD (SEARCH)

(Ref. FSM 7151.4)

Tract or
Survey No. _____

Cor.
No. C-25

T 55 R. 33 1/2 E

R.D. UKIAH

County UMATILLA

Merid. WM

N.F. UMATILLA

State ORE.

CORNER DIAGRAM

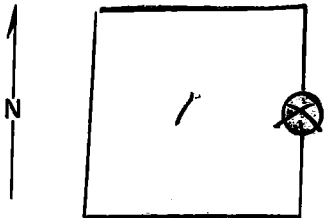

DESCRIBE CORNER MONUMENT FOUND

NONE

DESCRIBE BEARING TREES OR OTHER OFFICIAL ACCESSORIES FOUND

FOUND SW BT

A 18" L.P. PINE SCRIBES VISIBLE
NO EVIDENCE OF SE BT

DESCRIBE CORNER LOCATION RELATIVE TO NEAR-BY FEATURES, ALSO HOW TO REACH CORNER

PHOTO IDENTIFICATION DATA

Photo No. _____

Filed At. _____

Object Ident. _____

Ident. By _____

Signature

PLANE COORDINATE POSITION DATA

State _____ Zone _____

X _____

Y _____

Estab. By _____

Agency

D. J. [Signature]

Signature

Title
SURVEYOR

Division _____

Headquarters _____

Date 12/75 7100-52 (3/68)

CORNER RECORD (PERPETUATION)

MONUMENT: DESCRIBE NEW MONUMENT SET, OR WORK DONE TO PRESERVE EXISTING MONUMENT

SET 3/8" X 10" SPIKE

ACCESSORIES : DESCRIBE NEW BT'S WITNESS OBJECTS ETC. ESTABLISHED, OR WORK DONE TO PRESERVE EXISTING EVIDENCE

NONE

Work Done By D.I. GRIFFIN Title SURVEYOR Date 12/75 State Registration No. or Agency ORE PLS 642

Certified Cor. Record. Prepared ? Yes No Filed At: _____ Date _____

REMARKS

SEE MAP OF SURVEY DATED DEC. 1975

Index File No. C-25 T. 55 R. 33X EWM.

Tract or Surv. No. _____

Cor. C-25

Index
File No. L-25

CORNER RECORD (SEARCH)
(Ref. FSM 7151.4)

Tract or Survey No. _____ Cor. No. _____

T 5S. R. 33 1/2 E.

R.D. UKIAH County UMATILLA

Merid. W.

N.F. UMATILLA State ORE.

CORNER DIAGRAM

DESCRIBE CORNER MONUMENT FOUND

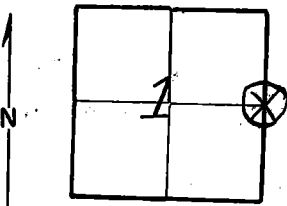

DESCRIBE BEARING TREES OR OTHER OFFICIAL ACCESSORIES FOUND

Lodge Pole pine 20" D.B.H. has 1/4 S. Bt scribed on face for sec. 1.

Pond Pine 10" D.B.H. in T. 5S. R. 34 E. Sec. 6.
Also metal TAGS

PHOTO IDENTIFICATION DATA

Photo No. _____
Filed At. _____
Object Ident. _____
Ident. By _____

Signature

PLANE COORDINATE POSITION DATA

State _____ Zone _____
X _____
Y _____
Estab. By _____
Agency _____

Signature M.L.C.

Title For. Tech. Division _____ Headquarters UKIAH

Date 2-2-73 7100-52 (3/68)

CORNER RECORD (PERPETUATION)

MONUMENT: DESCRIBE NEW MONUMENT SET, OR WORK DONE TO PRESERVE EXISTING MONUMENT

ACCESSORIES : DESCRIBE NEW BT'S WITNESS OBJECTS ETC. ESTABLISHED, OR WORK DONE TO PRESERVE EXISTING EVIDENCE

Work Done By _____ Title _____ Date _____ State Registration No. or Agency _____
Certified Cor. Record Prepared ? Yes No Filed At: _____ Date _____

REMARKS

Index File No. C-25 T. R. M. Tract or Surv. No. Cor. _____