

Index  
File No. Z-21

**CORNER RECORD (SEARCH)**

(Ref. FSM 7151.4)

Tract or  
Survey No. \_\_\_\_\_ Cor.  
No. Z-21

T 4S R. 33xE R.D. UKIAH County UMATILLA  
Merid. WM N.F. UMATILLA State ORE.

**CORNER DIAGRAM**

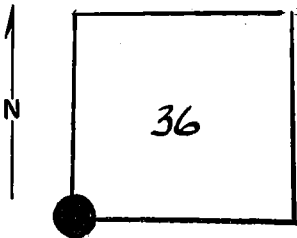

**DESCRIBE CORNER MONUMENT FOUND**

FOUND STONE 24 X 15 X 12, FAINT MARKS  
IN A MOUND OF STONE

**DESCRIBE BEARING TREES OR OTHER OFFICIAL ACCESSORIES FOUND**

NONE

**PHOTO IDENTIFICATION DATA**

Photo No. \_\_\_\_\_  
Filed At. \_\_\_\_\_  
Object Ident. \_\_\_\_\_  
Ident. By \_\_\_\_\_

*Signature*

**PLANE COORDINATE POSITION DATA**

State \_\_\_\_\_ Zone \_\_\_\_\_  
X \_\_\_\_\_  
Y \_\_\_\_\_  
Estab. By \_\_\_\_\_

*Agency*

*Signature*

Title  
SURVEYOR

Division

Headquarters

Date

12/75

7100-52 (3/68)

(27)

*D. J. Smith*

2

3

6

7

8

4

5

CORNER RECORD (PERPETUATION)

MONUMENT: DESCRIBE NEW MONUMENT SET, OR WORK DONE TO PRESERVE EXISTING MONUMENT

SET 2 1/2" X 30" IRON PIPE WITH BRASS CAP

9

ACCESSORIES : DESCRIBE NEW BT'S WITNESS OBJECTS ETC. ESTABLISHED, OR WORK DONE TO PRESERVE EXISTING EVIDENCE

NEW BTS

A 8" PINE S6E, 430.3 FT

A 14" PINE S17W, 357.4 FT

RAISED MOUND OF STONE 6' BASE 3 FT HIGH.

10

Work Done By D.I. GRIFFITH Title SURVEYOR Date 12/75 State Registration No. ORE PLS 694  
or Agency

Certified Cor. Record Prepared? Yes  No  Filed At: UMATILLA Co. Ct. Ho. Date 12/75

11

REMARKS

SEE MAP OF SURVEY DATED DEC. 1975

12

Index File No. 2-21 T. 4S R. 33KE W M.

Tract or Surv. No.

Cor. 2-21

13