

USDA-FOREST SERVICE

Index G-21

File No. _____

T 5S R. 33E

Merid. Willamette

CORNER RECORD (SEARCH)

(Ref. FSM 7151.4)

R.D. Ukiah

N.F. Umatilla

Tract or Survey No. _____

County Umatilla

State Oregon

Cor. No. 1/4

CORNER DIAGRAM

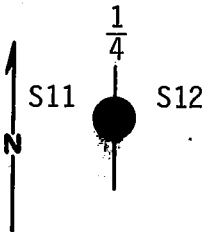

DESCRIBE CORNER MONUMENT FOUND

Found original stone 12"x10"x8" - 3" in ground with visible "1/4" on west face.

DESCRIBE BEARING TREES OR OTHER OFFICIAL ACCESSORIES FOUND

Found dead Tamarack 9" dia. with opened blaze and visible scribing "1/4 S" bearing S 77°E, 24.4 ft. Found pieces of Southwest BT blazes with visible scribing "1/4 S BT" and possible root holes bearing S85°W, 13 ft.

PHOTO IDENTIFICATION DATA

Photo No. _____

Filed At. _____

Object Ident. _____

Ident. By _____

Signature

PLANE COORDINATE POSITION DATA

State _____ Zone _____

X _____

Y _____

Estab. By _____

DESCRIBE CORNER LOCATION RELATIVE TO NEAR-BY FEATURES, ALSO HOW TO REACH CORNER

Corner falls on North slope approx. 460' south of dirt road. Attached location tag to tree on North side of road. Dirt road heads west off of U.S.F.S. Rd. 5160-410

Signature
Howard A. Smith

Title

Division
ORLS

Headquarters
1294

Date
9/77

7100-52-(3/68)

CORNER RECORD (PERPETUATION)

MONUMENT: DESCRIBE NEW MONUMENT SET, OR WORK DONE TO PRESERVE EXISTING MONUMENT

In place of original stone set 2 1/2"x30" galvanized pipe with brass T5S R33E
cap stamped:

Set pipe 24" in ground with mound of stone to cap and original
stone buried alongside.

1
4
S11 + S12
1980
OR PLS 1294

9

ACCESSORIES : DESCRIBE NEW BT'S WITNESS OBJECTS ETC. ESTABLISHED, OR WORK DONE TO PRESERVE EXISTING EVIDENCE

New Bearing Trees:
A Douglas Fir 11" dia. bears S86°W, 44.1 ft., scribed 1/4 S11 BT
A Douglas Fir 17" dia. bears S 73° E, 29.0 ft., scribed 1/4 S12 BT
Attached 54-3 & 54-4 signs to all BT's. Attached brass washer
stamped LS 1294 to foot blaze of new BT's. Painted blazes and
6" band around all BT's red. Attached 54-4 sign to metal post
6 ft. North of corner.

10

Work Done By R. C. Orton Title Party Chief Date 7/2/80 State Registration No. _____
or Agency _____

Certified Cor. Record Prepared ? Yes No Filed At: _____ Date _____ 11

REMARKS

Witnesses: R. Orton
D. Allen
L. Huntsman

12

USDA-FOREST SERVICE

Index
File No. G-21

CORNER RECORD (SEARCH)

(Ref. FSM 7151.4)

Tract or Survey No. _____ Cor. No. G-21

T 5 S R. 33 E R.D. Ukiah County _____

Merid. _____ N.F. Umatilla State _____

CORNER DIAGRAM

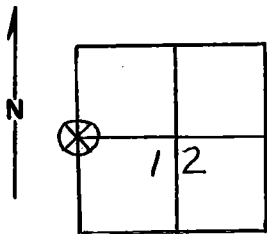

DESCRIBE CORNER MONUMENT FOUND

Material: Basalt Stone Size: 12x10x8

1/4 on W. face

DESCRIBE BEARING TREES OR OTHER OFFICIAL ACCESSORIES FOUND

10" Tam. dead, standing--S80E--24' dist.
I chopped 2" into faint blaze and found scribed: \bar{S}

S82W--11' dist., is two 2"x12" bits of wood with scribing on them.

PHOTO IDENTIFICATION DATA

Photo No. _____
Filed At. _____
Object Ident. _____
Ident. By _____
Signature

DESCRIBE CORNER LOCATION RELATIVE TO NEAR-BY FEATURES, ALSO HOW TO REACH CORNER.

PLANE COORDINATE POSITION DATA

State _____ Zone _____
X _____
Y _____
Estob. By _____
Agency

6-13-79

Signature
B. Moore

Title _____ Division _____ Headquarters _____

Date _____ 7100-52-(3/68)

2

6

3

8

4

5

CORNER RECORD (PERPETUATION)

MONUMENT: DESCRIBE NEW MONUMENT SET, OR WORK DONE TO PRESERVE EXISTING MONUMENT

ACCESSORIES : DESCRIBE NEW BT'S WITNESS OBJECTS ETC. ESTABLISHED, OR WORK DONE TO PRESERVE EXISTING EVIDENCE

I placed B.T. and attention posters on the 10" Tam.

I drove 2" native post in hole where I found the scribed bits of wood and nailed a BT poster to the post.

Work Done By _____ Title _____ Date _____ State Registration No. or Agency _____

Certified Cor. Record Prepared ? Yes No Filed At: _____ Date _____

REMARKS

Index File No. T. R. M. Tract or Surv. No. Cor. U.S. G.P.O. 1977-725-576/586