

Index
File No. Z-5

CORNER RECORD (SEARCH)

(Ref. FSM 7151.4)

Tract or
Survey No. _____ Cor.
No. Z-5

T 4 S R. 33 E

R.D. UKI44 County Umatilla

Merid. Will.

N.F. Umatilla State ORAYON

CORNER DIAGRAM

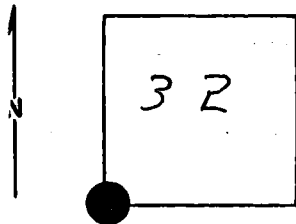

DESCRIBE CORNER MONUMENT FOUND SET

Brass Cap: 1977

DESCRIBE BEARING TREES OR OTHER OFFICIAL ACCESSORIES FOUND

Notes on file: see Monumentation File,

PHOTO IDENTIFICATION DATA

Photo No. _____

Filed At. _____

Object Ident. _____

Ident. By _____

Signature

PLANE COORDINATE POSITION DATA

State _____ Zone _____

X _____

Y _____

Estab. By _____

Agency

Signature

Title

Division

Headquarters

Date

7100-52-(3/68)

CORNER RECORD (PERPETUATION)

GPO 902-673

MONUMENT : DESCRIBE NEW MONUMENT SET, OR WORK DONE TO PRESERVE EXISTING MONUMENT

9

ACCESSORIES : DESCRIBE NEW BT's WITNESS OBJECTS ETC. ESTABLISHED, OR WORK DONE TO PRESERVE EXISTING EVIDENCE

10

Work Done By _____ Title _____ Date _____ State Registration No. _____
or Agency _____

Certified Cor. Record Prepared? Yes No . Filed At: _____ Date _____

11

REMARKS

12

Index File No. T. R. M. Tract or Surv. No. Cor. 13

Index
File No. A-5
T 5S R. 33E
Merid. Willamette

CORNER RECORD (SEARCH)

Tract or
Survey No. 5-32 Cor. No. A-5

R.D. Ukiah County Umatilla
N.F. Umatilla State Oregon

CORNER DIAGRAM

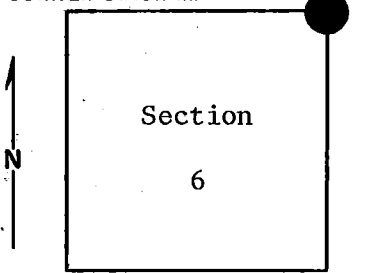

DESCRIBE CORNER MONUMENT FOUND

Material: Stone Mound. Size: Mound 5 foot diameter,
Brass Cap! See Mon. File, 1 foot deep.
One foot above ground; fair to poor condition.
Stone mound is somewhat scattered.

DESCRIBE BEARING TREES OR OTHER OFFICIAL ACCESSORIES FOUND

An 18 inch p.pine bears S10⁰E, approximately 40 feet in bottom
of small drainage--used for fence corner. Scribed T5S, R33E,
S5.

A 30 inch p.pine bears approximately due north about 65 feet.
Six feet west of bottom small drainage. Has been chopped on.
May be B.T. No scribing visible.

A 30 inch p.pine bears S54⁰W, approximately 40 feet. (cont. block 12)

DESCRIBE CORNER LOCATION RELATIVE TO NEAR-BY FEATURES, ALSO HOW TO REACH CORNER

Corner sets 8 feet west of bottom of small drainage. Approxi-
mately 200-300 yards west of primitive road. There is a fence
running west from corner (slightly south of line). Also, trace
of old fence running south.

PHOTO IDENTIFICATION DATA

Photo No. _____
Filed At. _____
Object Ident. _____
Ident. By _____
Signature

PLANE COORDINATE POSITION DATA

State _____ Zone _____
X _____
Y _____
Estab. By _____
Agency

Signature: T. Hollamon Title Engineering Technician Division _____ Headquarters S, O, Date April 17, 1974 7100-52
REV. 65 5

CORNER RECORD (PERPETUATION)

MONUMENT: DESCRIBE NEW MONUMENT SET, OR WORK DONE TO PRESERVE EXISTING MONUMENT

9

ACCESSORIES : DESCRIBE NEW BT's WITNESS OBJECTS ETC. ESTABLISHED, OR WORK DONE TO PRESERVE EXISTING EVIDENCE

I placed blank B.T. poster on B.T. in Section 5.

10

Work Done By _____ Title _____ Date _____ State Registration No. or Agency _____

Certified Cor. Record Prepared ? Yes No Filed At: _____ Date _____

REMARKS

(Block #3, cont.)

Has old scar. Could be B.T.

A location poster on 10-inch p.pine bears S10⁰E, 18 feet, bottom of drainage.

12

Index File No. T. R. M. Tract or Surv. No. Cor. 13