

Index
File No. Z-23

CORNER RECORD (SEARCH)
(Ref. FSM 7.151.4)

Tract or Survey No. _____ Cor. No. _____

T SS R. SE

R.D. UKIAH County UMATILLA

Merid. WILLAMETTE

N.F. UMATILLA State OREGON

CORNER DIAGRAM

S C
T 5 S R 31 E
¼ S 36
1968

DESCRIBE CORNER MONUMENT FOUND

Found an iron pipe, firmly set, 2½ ins. diam., supported in a mound of stone, 5 ft. base, to top, with brass cap mkd.

U.S. Dept. of Interior
Bureau of Land Management

S C
T 5 S R 31 E
¼ S 36
1968

DESCRIBE BEARING TREES OR OTHER OFFICIAL ACCESSORIES FOUND

An iron pipe, firmly set, 2½ ins. diam., in a mound of stone, 3½ ft. base, to top, for a reference monument, bears N. 46° E., 22½ lks. dist., with brass cap mkd. ¼ S36 SC RM 1968 and an arrow pointing to the corner.

An iron pipe, firmly set, 2½ ins. diam., in a mound of stone, 4 ft. base, to top, for a reference monument, bears N. 44°W., 22 ½ lks. dist., with brass cap mkd. ¼ S36 SC RM 1968 and an arrow pointing to the

DESCRIBE CORNER LOCATION RELATIVE TO NEAR-BY FEATURES, ALSO HOW TO REACH CORNER CORNER.

PHOTO IDENTIFICATION DATA

Photo No. _____
Filed At. _____
Object Ident. _____
Ident. By _____
Signature _____

PLANE COORDINATE POSITION DATA

State _____ Zone _____
X _____
Y _____
Estab. By _____
Agency _____

Ray J. Knight

Title LS 1099 Division _____ Headquarters _____ Date 9-18-84 FS-7100-52 (3/68)

CORNER RECORD (PERPETUATION)

MONUMENT: DESCRIBE NEW MONUMENT SET, OR WORK DONE TO PRESERVE EXISTING MONUMENT

None

9

ACCESSORIES: DESCRIBE NEW BT'S, WITNESS OBJECTS ETC. ESTABLISHED, OR WORK DONE TO PRESERVE EXISTING EVIDENCE

None

10

Work Done By: Gary Langlitz Title: LS 1099

Date: 8-84

State Registration No.
or Agency

Certified Cor. Record Prepared? Yes: No Filed At:

Date

11

REMARKS

12

Index File No. Z-23 T. 5S R. 3LE M. WILLAMETTE Tract or Surv. No.

Cor.

13

USDA-FOREST SERVICE

Index File No. E-23

T T55 R. 31E

Merid. _____

CORNER RECORD (SEARCH)
(Ref. FSM 7151.4)

R.D. _____ County _____ State _____
Tract or Survey No. _____ Cor. No. _____

CORNER DIAGRAM

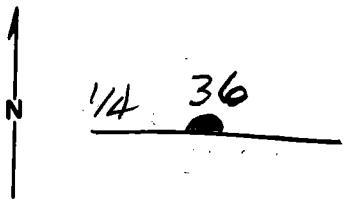

DESCRIBE CORNER MONUMENT FOUND

Monumented By BLM, 1968

DESCRIBE BEARING TREES OR OTHER OFFICIAL ACCESSORIES FOUND

PHOTO IDENTIFICATION DATA

Photo No. _____
Filed At. _____
Object Ident. _____
Ident. By _____
Signature

DESCRIBE CORNER LOCATION RELATIVE TO NEAR-BY FEATURES, ALSO HOW TO REACH CORNER

PLANE COORDINATE POSITION DATA

State _____ Zone _____
X _____
Y _____
Estab. By _____
Agency

Signature _____ Title _____ Division _____ Headquarters _____ Date _____

CORNER RECORD (PERPETUATION)

MONUMENT : DESCRIBE NEW MONUMENT SET, OR WORK DONE TO PRESERVE EXISTING MONUMENT

ACCESSORIES : DESCRIBE NEW BY'S WITNESS OBJECTS ETC. ESTABLISHED, OR WORK DONE TO PRESERVE EXISTING EVIDENCE

Work Done By _____ Title _____ Date _____ State Registration No. _____
or Agency _____
Certified Cor. Record Prepared ? Yes No Filed At _____ Date _____

REMARKS

Index File No. T. R. M. Tract or Surv. No. Cor.

Index File No. Z-23
T 5S R. 31E
Merid. Willamette

CORNER RECORD (SEARCH)
(Ref. FSM 7151.4)

Tract or Survey No. 5-3 Cor. No. Z-23

R.D. Ukiah County Umatilla
N.F. Umatilla State Oregon

CORNER DIAGRAM

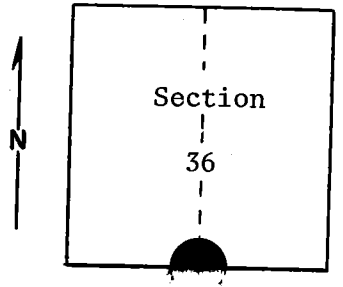

DESCRIBE CORNER MONUMENT FOUND

Material: Rock jack. Size: 4' x 4' x 3' deep.
3 feet above ground; good condition. Corner appears to be in center of south edge of rock jack (in fenceline).

DESCRIBE BEARING TREES OR OTHER OFFICIAL ACCESSORIES FOUND

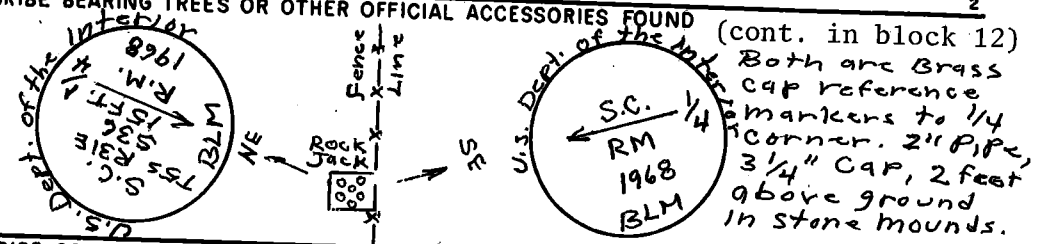

PHOTO IDENTIFICATION DATA

Photo No. _____
Filed At. _____
Object Ident. _____
Ident. By _____
Signature

DESCRIBE CORNER LOCATION RELATIVE TO NEAR-BY FEATURES, ALSO HOW TO REACH CORNER

From forest boundary, proceed east on road S522, 0.5 miles, and walk 600 feet north to fence line, or proceed east on fence line 0.5 miles from forest boundary on road S522. (1/4 corner to S6, T6S, R32E is approximately 300 feet east on same fence line.)

PLANE COORDINATE POSITION DATA

State _____ Zone _____
X _____
Y _____
Estab. By _____
Agency

Signature T. Hollamon Title Engineering Technician Division _____ Headquarters S. O. Date March 20, 1974

CORNER RECORD (PERPETUATION)

MONUMENT: DESCRIBE NEW MONUMENT SET, OR WORK DONE TO PRESERVE EXISTING MONUMENT

ACCESSORIES : DESCRIBE NEW BT'S WITNESS OBJECTS ETC. ESTABLISHED, OR WORK DONE TO PRESERVE EXISTING EVIDENCE.

Placed location poster on another post at corner.

Work Done By _____ Title _____ Date _____ State Registration No. _____
or Agency _____
Certified Cor. Record Prepared ? Yes No Filed At: _____ Date _____

REMARKS

(Block #3, cont.)
Location poster on post at corner.
Warning poster on post at corner.

Index File No. T. R. M. Tract or Surv. No. Cor. 12 13