

USDA-FOREST SERVICE

Index File No. U-1

T 55 R. 3TE

Merid. Willamette

CORNER RECORD (SEARCH)

(Ref. FSM 7151.4)

Tract or Survey No. Sec 30

Cor. S 1/16 No.

R.D. Ukiah

County Umatilla

R.D.

N.F. Umatilla

State Oregon

CORNER DIAGRAM

T55R30E T55R31E

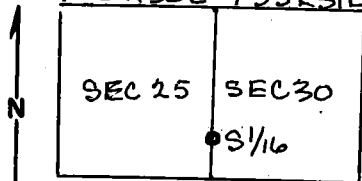

W.M.

DESCRIBE CORNER MONUMENT FOUND
None

DESCRIBE BEARING TREES OR OTHER OFFICIAL ACCESSORIES FOUND
None

PHOTO IDENTIFICATION DATA

Photo No. _____

Filed At. _____

Object Ident. _____

Ident. By _____

Signature

DESCRIBE CORNER LOCATION RELATIVE TO NEAR-BY FEATURES, ALSO HOW TO REACH CORNER
Corner located on east slope on north end of ridge in stand of small fir and pine.

PLANE COORDINATE POSITION DATA

State _____ Zone _____

X _____

Y _____

Estab. By _____

Agency

Signature
William R. Wells

Title
PLS 1106

Division

Headquarters

Date
8/13/79

7100-52-(3/68)

CORNER RECORD (PERPETUATION)

MONUMENT: DESCRIBE NEW MONUMENT SET, OR WORK DONE TO PRESERVE EXISTING MONUMENT

Set a 2" x 30" galvanized iron pipe with a brass cap 10" in ground
 with a mound of stone to the cap marked:
 Set steel fence posts north, south, east, and west of corner on property
 line and attached signs 54-2 and 54-9.

TSS
 S 1/16
 R30E | R31E
 S25 | S30
 1979
 PLS1106

ACCESSORIES : DESCRIBE NEW BT'S WITNESS OBJECTS ETC. ESTABLISHED, OR WORK DONE TO PRESERVE EXISTING EVIDENCE

A 10 $\frac{1}{2}$ " red fir bears N86°W 45.8 ft. to center, marked S 1/16 S 25 BT.
 A 10 $\frac{1}{2}$ " red fir bears N65°E 11.8 ft. to center, marked S 1/16 S 30 BT.
 BT's have a lower blaze scribed BT with a brass washer stamped PLS 1106 nailed flush. Attached
 sign 54-3 & 54-4 and painted red ring around

Work Done By William R. Wells Title PLS Date 8/13/79 State Registration No. 1106
 or Agency

Certified Cor. Record Prepared ? Yes^X No Filed At: Umatilla County Surveyor Office Date

REMARKS

Witnesses: Greg Flower, L.S.I.T.
 Brent Reynolds