

Index E-19
File No. _____

CORNER RECORD (SEARCH)

Tract or
Survey No. _____

22
Cor. No. E-19 5

T 5S R. 31E
Merid. Willamette

R.D. Ukiah County Umatilla
N.F. Umatilla State Oregon

CORNER DIAGRAM

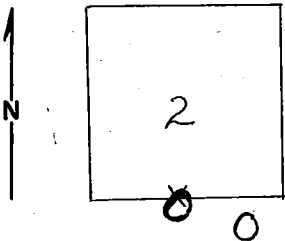

~~DESCRIBE CORNER MONUMENT FOUND~~ *Original notes*

Basalt stone 16x10x8 on NW slope in a mound of stone for $\frac{1}{4}$ sec. cor.

DESCRIBE BEARING TREES OR OTHER OFFICIAL ACCESSORIES FOUND

PHOTO IDENTIFICATION DATA

Photo No. _____
Filed At. _____
Object Ident. _____
Ident. By _____

Signature

PLANE COORDINATE POSITION DATA

State _____ Zone _____
X _____
Y _____
Estab. By _____

Agency

DESCRIBE CORNER LOCATION RELATIVE TO NEAR-BY FEATURES, ALSO HOW TO REACH CORNER

A pile of stone answering the original description was located where the rd. leading N. from Ukiah to Albee bears E. and approx. 5' W of fence line leading N&E, and identification was placed on power line pole 20' E of cor.

Signature

Title

Division

Headquarters

Date

7100-52

V. H. AUERETT

Eng. Aide

4-2-65

REV. 65 5

CORNER RECORD (PERPETUATION)

MONUMENT: DESCRIBE NEW MONUMENT SET, OR WORK DONE TO PRESERVE EXISTING MONUMENT

9

ACCESSORIES DESCRIBE NEW BT'S WITNESS OBJECTS ETC. ESTABLISHED, OR WORK DONE TO PRESERVE EXISTING EVIDENCE

10

Work Done By _____ Title _____ Date _____ State Registration No. or Agency _____

Certified Cor. Record Prepared ? Yes No Filed At: _____ Date _____

11

REMARKS

12

Index File No. *E-19* J. R. M. Tract or Surv. No. Cor. 13