

Index
File No. V-11

CORNER RECORD (SEARCH)
(Ref. FSM 7151.4)

Tract or Survey No. _____ Cor. No. _____

T 5S R. 30E

R.D. Ukiah County _____

Merid. W.M.

N.F. Umatilla State Oregon

CORNER DIAGRAM

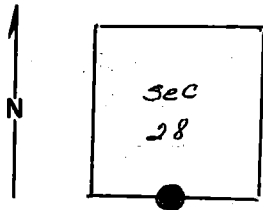

DESCRIBE CORNER MONUMENT FOUND

Found a stone 13x12x10, marked 1/4. Stone above ground, in good condition.

monumented by BLM, 1978

DESCRIBE BEARING TREES OR OTHER OFFICIAL ACCESSORIES FOUND

34" ponderosa pine (dead) bears S 32° E from corner stone. Pine 26" DBH bears N 2° E from corner stone. Both trees the scribing is legible and in good shape. They have 1/4 S BT on them. Both trees are properly tagged with metal tags and are painted with a 6" red band. Stone is painted red with steel post driven close by with proper tags attached.

PHOTO IDENTIFICATION DATA

Photo No. _____
Filed At. _____
Object Ident. _____
Ident. By _____

Signature

PLANE COORDINATE POSITION DATA

State _____ Zone _____
X _____
Y _____
Estab. By _____

Agency

Signature
M.H. Christain

Title
F.T.

Division _____

Headquarters _____

Date
10/15/75

7100-52-(3/68)

CORNER RECORD (PERPETUATION)

MONUMENT: DESCRIBE NEW MONUMENT SET, OR WORK DONE TO PRESERVE EXISTING MONUMENT

9

ACCESSORIES: DESCRIBE NEW BT's WITNESS OBJECTS ETC. ESTABLISHED, OR WORK DONE TO PRESERVE EXISTING EVIDENCE

10

Work Done By _____ Title _____ Date _____ State Registration No. _____
or Agency _____

Certified Cor. Record Prepared ? Yes No Filed At: _____ Date _____ 11

REMARKS

12

Index File No: _____ T. _____ R. _____ M. _____ Tract or Surv. No. _____ Cor. _____ 13