

USDA-FOREST SERVICE

Index File No. U-1

T 5S R. 3TE

Merid. Willamette

CORNER RECORD (SEARCH)

(Ref. FSM 7151.4)

Tract or Survey No. Sec 30

Cor. S 1/16 No.

R.D. Ukiah

County Umatilla

N.F. Umatilla

State Oregon

CORNER DIAGRAM

T5SR30E T5SR31E

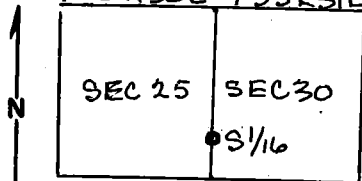

W.M.

DESCRIBE CORNER MONUMENT FOUND

None

DESCRIBE BEARING TREES OR OTHER OFFICIAL ACCESSORIES FOUND

None

PHOTO IDENTIFICATION DATA

Photo No. \_\_\_\_\_

Filed At. \_\_\_\_\_

Object Ident. \_\_\_\_\_

Ident. By \_\_\_\_\_

Signature

PLANE COORDINATE POSITION DATA

State \_\_\_\_\_ Zone \_\_\_\_\_

X \_\_\_\_\_

Y \_\_\_\_\_

Estab. By \_\_\_\_\_

Agency

DESCRIBE CORNER LOCATION RELATIVE TO NEAR-BY FEATURES, ALSO HOW TO REACH CORNER  
Corner located on east slope on north end of ridge in stand of small fir and pine.

Signature

William R. Wells

Title PLS 1106

Division

Headquarters

Date 8/13/79

7100-52-(3/68)

**CORNER RECORD (PERPETUATION)**

**MONUMENT: DESCRIBE NEW MONUMENT SET, OR WORK DONE TO PRESERVE EXISTING MONUMENT**

Set a 2" x 30" galvanized iron pipe with a brass cap 10" in ground  
 with a mound of stone to the cap marked:  
 Set steel fence posts north, south, east, and west of corner on property  
 line and attached signs 54-2 and 54-9.

TSS  
 S 1/16  
 R30E | R31E  
 S25 | S30  
 1979  
 PLS1106

**ACCESSORIES : DESCRIBE NEW BT'S WITNESS OBJECTS ETC. ESTABLISHED, OR WORK DONE TO PRESERVE EXISTING EVIDENCE**

A 10 $\frac{1}{2}$ " red fir bears N86°W 45.8 ft. to center, marked S 1/16 S 25 BT.  
 A 10 $\frac{1}{2}$ " red fir bears N65°E 11.8 ft. to center, marked S 1/16 S 30 BT.  
 BT's have a lower blaze scribed BT with a brass washer stamped PLS 1106 nailed flush. Attached  
 sign 54-3 & 54-4 and painted red ring around

Work Done By William R. Wells Title PLS Date 8/13/79 State Registration No. 1106  
 or Agency

Certified Cor. Record Prepared ? Yes<sup>X</sup> No Filed At: Umatilla County Surveyor Office Date

**REMARKS**

Witnesses: Greg Flower, L.S.I.T.  
 Brent Reynolds