

USDA-FOREST SERVICE

Index
File No. L-21

CORNER RECORD (SEARCH)
(Ref. FSM 7151.4)

Tract or
Survey No. _____ Cor.
No. _____

T 5S R. 30E R.D. NORTH FORK J.D. County UMATILLA

Merid. WILLAMETTE N.F. UMATILLA State OREGON

CORNER DIAGRAM

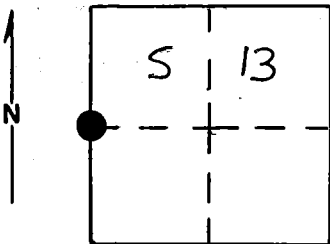

DESCRIBE CORNER MONUMENT FOUND

Found no evidence of the original corner monument.

DESCRIBE BEARING TREES OR OTHER OFFICIAL ACCESSORIES FOUND

Found a 29 inch diameter Ponderosa Pine S41°E,
276 lks, live and vigorous with blaze evident.
I opened and found scribing.

PHOTO IDENTIFICATION DATA

Photo No. 1487-25
Filed At. Ranger Office
Object Ident. As shown
Ident. By D.I. Griffith
Signature

DESCRIBE CORNER LOCATION RELATIVE TO NEAR-BY FEATURES, ALSO HOW TO REACH CORNER

Corner falls on Southerly side of an open flat
35 feet East of a North-South fenceline.

PLANE COORDINATE POSITION DATA

State _____ Zone _____
X _____
Y _____
Estab. By _____

Agency
Signature _____

Title _____ Division _____ Headquarters _____ Date _____

Diana A. Griffith SURVEYOR

FS-7100-52 (3/68)

9-7-88

CORNER RECORD (PERPETUATION)

MONUMENT: DESCRIBE NEW MONUMENT SET, OR WORK DONE TO PRESERVE EXISTING MONUMENT

Set a 2½"x30" aluminum pipe with aluminum cap marked as shown:
Pipe is set 16 inches in the ground.

Raised a mound of stone around monument, 4 ft. base to top of cap.

T5S R30E
 ¼
 S 14 | S 13
 1988
 OPLS 644

ACCESSORIES : DESCRIBE NEW BT'S WITNESS OBJECTS ETC. ESTABLISHED, OR WORK DONE TO PRESERVE EXISTING EVIDENCE

New BTs:

A 9 inch diameter Ponderosa Pine bears S32°E, 64.60 feet marked ¼ S13 BT
 A 13 inch diameter Ponderosa Pine bears S39°W, 70.31 feet marked ¼ S14 BT

Painted a 6 inch red band around all bearing trees and attached 54-3 and 54-9 signs.

Set a steel fencepost approximately 5 feet North with 54-9 and 54-2 signs attached.

10

Work Done By D.I. Griffith Title Surveyor Date 8-29-88 State Registration No. OPLS 644
 or Agency

Certified Cor. Record Prepared ? Yes No Filed At: Umatilla County Surveyor Office Date 10-88

11

REMARKS

Witness: Rick Robinson

12

Index File No. L-21 T.55 R.30E WM. Tract or Surv. No. Cor.

13

Index
File No. L-21
T 5 S. R. 30 E.
Merid. Willamette

CORNER RECORD (SEARCH)
(Ref. FSM 7151.4)

Tract or
Survey No. _____
Cor.
No. _____

R.D. Ukiah County Umatilla
N.F. Umatilla State Oregon

CORNER DIAGRAM

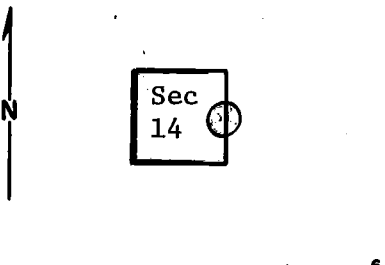

DESCRIBE CORNER MONUMENT FOUND

None

DESCRIBE BEARING TREES OR OTHER OFFICIAL ACCESSORIES FOUND

North-south fence (Forest boundary). At south edge of open area stands a 14" p. pine (12 ft. west of fence) with (SR) brand on east face. 10 ft. east of fence there is a 6" p. pine, down and rotten, with a very old location poster on it. 12 ft. east of fence, there stands a 6" p.pine with an old Forest boundary metal tag on east face. (cont. in block 12)

PHOTO IDENTIFICATION DATA

Photo No. _____
Filed At. _____
Object Ident. _____
Ident. By _____
Signature

DESCRIBE CORNER LOCATION RELATIVE TO NEAR-BY FEATURES, ALSO HOW TO REACH CORNER

PLANE COORDINATE POSITION DATA

State _____ Zone _____
X _____
Y _____
Estab. By _____
Agency

Signature	Title	Division	Headquarters	Date	7100-52-(3/68)
T, Hollamon	Eng. Tech,		S.O,	5/1/74	

CORNER RECORD (PERPETUATION)

MONUMENT : DESCRIBE NEW MONUMENT SET, OR WORK DONE TO PRESERVE EXISTING MONUMENT

ACCESSORIES : DESCRIBE NEW BT's WITNESS OBJECTS ETC. ESTABLISHED, OR WORK DONE TO PRESERVE EXISTING EVIDENCE

Work Done By _____ Title _____ Date _____ State Registration No. or Agency _____
Certified Cor. Record Prepared ? Yes No Filed At: _____ Date _____

REMARKS

(3 cont.)

5 ft. east of fence stands a 6" p.pine with Pilot Rock Lumber Co. location poster on east face. It states "Approx. 1/4 corner"

There is some evidence that there has been a large p. pine in the approx. location of the S.W. B.T. All old growth timber in SE quadrant has been cut. No stump in approx. location of SE B.T. No reliable evidence available.

Index File No. T. R. M. Tract or Surv. No. Cor. 12 13