

Index File No. 2-9

CORNER RECORD (SEARCH)

Tract or Survey No. _____ Cor. No. 2-9 ²⁶ **3**

T 4S R. 30E Merid. Willamette

R.D. Ukiah County Umatilla N.F. Umatilla State Oregon

CORNER DIAGRAM

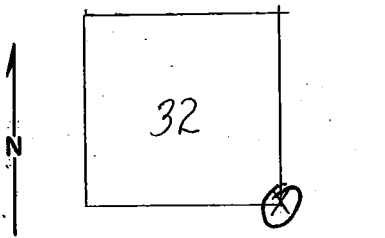

~~DESCRIBE CORNER MONUMENT FOUND~~ *Original notes*
a pile of rocks which the N-W BT fell across
BT dead PP S59W, 67 lks (scribing clear)
PP 24" DBH, S72E, 149 lks (scribing needs to be cut out)
PP 20" " N68E, 180 lks (" " " " " ")

DESCRIBE BEARING TREES OR OTHER OFFICIAL ACCESSORIES FOUND

All BTs have form 448

PHOTO IDENTIFICATION DATA

Photo No. _____
Filed At. _____
Object Ident. _____
Ident. By _____
Signature

DESCRIBE CORNER LOCATION RELATIVE TO NEAR-BY FEATURES, ALSO HOW TO REACH CORNER

Sec. Line Board on Road S-518, thus south to sec. cor. (in small opening)

PLANE COORDINATE POSITION DATA

State _____ Zone _____
X _____
Y _____
Estab. By _____
Agency

Signature: 151 Walton A. Young Title: Forest Tech. Division: _____ Headquarters: _____ Date: 4-8-65 7100-52 REV. 65 5

CORNER RECORD (PERPETUATION)

MONUMENT: DESCRIBE NEW MONUMENT SET, OR WORK DONE TO PRESERVE EXISTING MONUMENT

9

ACCESSORIES : DESCRIBE NEW BT'S WITNESS OBJECTS ETC. ESTABLISHED, OR WORK DONE TO PRESERVE EXISTING EVIDENCE

10

Work Done By _____ Title _____ Date _____ State Registration No. or Agency _____

Certified Cor. Record Prepared ? Yes No Filed At: _____ Date _____

11

REMARKS

12

Index File No. Z-9 T. R. M. Tract or Surv. No. Cor. 13

Index File No. A-9

CORNER RECORD (SEARCH)

Tract or Survey No. _____

Cor. No. A-9

CR 2

T 5S R. 30E

R.D. Ukiah County Umatilla

Merid Willamette

N.F. Umatilla State Oregon

CORNER DIAGRAM

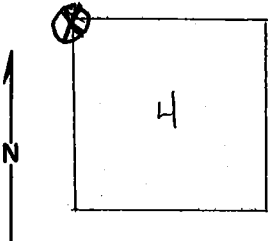

~~DESCRIBE CORNER MONUMENT FOUND~~ *Original notes*

a pile of rocks which the NW B.T. fell across
 BT(dead) PP S53W; 67 lks (scribing clear)
 PP 24" DBH; S73E149 lks (scribing needs to be cut out)
 PP 20" DBH; N68E; 180 lks (scribing needs to be cut out)

DESCRIBE BEARING TREES OR OTHER OFFICIAL ACCESSORIES FOUND

all BT have forms 448, sec. line board on road S-518 thus south to sec. cor. (in small opening)

C.R. T4S, R30E, Z-9

PHOTO IDENTIFICATION DATA

Photo No. _____

Filed At. _____

Object Ident. _____

Ident. By _____

Signature

PLANE COORDINATE POSITION DATA

State _____ Zone _____

X _____

Y _____

Estab. By _____

Agency

Signature

Title

Division

Headquarters

Date

7100-52

151 Walton A. Young Forest Tech.

4-8-63

REV. 65 5

CORNER RECORD (PERPETUATION)

MONUMENT: DESCRIBE NEW MONUMENT SET, OR WORK DONE TO PRESERVE EXISTING MONUMENT

9

ACCESSORIES DESCRIBE NEW BT'S WITNESS OBJECTS ETC. ESTABLISHED, OR WORK DONE TO PRESERVE EXISTING EVIDENCE

10

Work Done By _____ Title _____ Date _____ State Registration No. or Agency _____
Certified Cor. Record Prepared ? Yes No Filed At: _____ Date _____

11

REMARKS

Index File No. A-9 T. R. M. Tract or Surv. No. Cor. 12 13