

Index
File No. E-25

CORNER RECORD (SEARCH)
(Ref. FSM 7151.4)

Tract or
Survey No. _____ Cor. No. 6

T 5 N. R. 38 E. R.D. Walla Walla County Umatilla

Merid. W.M. N.F. Umatilla State Oregon

CORNER DIAGRAM

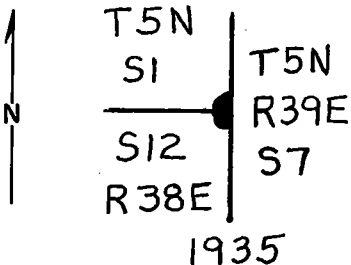

DESCRIBE CORNER MONUMENT FOUND

Iron post with brass cap approx. 6 inches above ground.
Condition good, post solid.

DESCRIBE BEARING TREES OR OTHER OFFICIAL ACCESSORIES FOUND

A large fir NW of corner. Tree is down. Scribing visible on butt.

A large spruce west of corner. Tree is standing and dead.
Scribing visible.

PHOTO IDENTIFICATION DATA

Photo No. _____
Filed At. _____
Object Ident. _____
Ident. By _____

Signature

PLANE COORDINATE POSITION DATA

State _____ Zone _____
X _____
Y _____
Estab. By _____

Agency

DESCRIBE CORNER LOCATION RELATIVE TO NEAR-BY FEATURES, ALSO HOW TO REACH CORNER

James C Wood
Signature
James C Wood

Title
Dist. Eng.

Division
Eng.

Headquarters
Walla Walla

Date
9/73

7100-52 (3/68)

CORNER RECORD (PERPETUATION)

MONUMENT : DESCRIBE NEW MONUMENT SET, OR WORK DONE TO PRESERVE EXISTING MONUMENT

9

ACCESSORIES : DESCRIBE NEW BT's WITNESS OBJECTS ETC. ESTABLISHED, OR WORK DONE TO PRESERVE EXISTING EVIDENCE

10

Work Done By _____ Title _____ Date _____ State Registration No. or Agency _____

Certified Cor. Record Prepared ? Yes No Filed At: _____ Date _____

11

REMARKS

12

Index File No. E-25 T. R. M. Tract or Surv. No. Cor. 13