

CERTIFIED RECORD OF LAND CORNER MONUMENTATION
 Section corner common to Sections 3, 4, 9 & 10,
 Township 5 North, Range 37 East, of the Willamette Meridian,
 Umatilla County, Oregon.

History of original corner establishment:

SLO:
 George Williams, Deputy Surveyor, Contract No. 176,
 20 July, 1872.
 "Set Stone 10 x 12 x 14 for Cor to Sec. 3, 4, 9 & 10."

E-13

Description of evidence found:

I searched diligently, but could find no evidence of the monument established by Williams for this corner. I also searched diligently for the one-quarter corner common to Sections 3 and 10, the Section corner common to Sections 2, 3, 10 & 11, and the one-quarter corner common to Sections 2 & 11, but could find no trace of the original monuments or their accessories, if any.

An ancient barbed wire fence extends southerly and westerly from this position. Testimony of local residents dates this fence to be at least 80 years old. I accept the corner position as determined by intersecting these two fence lines to be the best evidence of the original position for this corner.

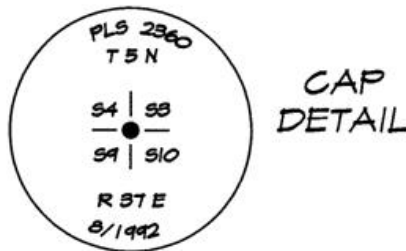

Description of monument and accessories I established to perpetuate the original location of this corner:

At the corner of the two fence lines computed above, I set a standard 1" dia. "Hoffland" galvanized iron pipe with 2-1/2" Bronze cap marked as shown, top flush with the surface of the ground, from which:

A 5/8"x30" iron rebar with Yellow Plastic Cap mkd. "Tomkins Surveying" for a bearing object, top driven 2 inches below the surface of the ground at the southerly side of a "fence jack", bears S56°54'E, a distance of 14.39 feet. I affixed a Umatilla County Surveyor Yellow Metal Bearing Object sign and a Yellow Metal Survey Monument sign (penalty for disturbance, etc.) to the fence posts comprising this "jack".

A 5/8"x30" iron rebar with Yellow Plastic Cap mkd. "Tomkins Surveying" for a bearing object, top driven within 2 inches of the surface of the ground at the easterly side of a "fence jack" in the barbed wire fence extending southerly, bears S2°14'47"W, a distance of 17.08 feet. I affixed a Umatilla County Surveyor Yellow Metal Bearing Object sign and a Yellow Metal Survey Monument sign (penalty for disturbance, etc.) to the fence posts comprising this "jack".

A 5/8"x30" iron rebar with Yellow Plastic Cap mkd. "Tomkins Surveying" for a bearing object, top driven within 3 inches of the surface of the ground at the northerly side of a "fence jack" in the barbed wire fence extending westerly, bears N87°54'27"W, a distance of 46.54 feet. I affixed a Umatilla County Surveyor Yellow Metal Bearing Object sign and a Yellow Metal Survey Monument sign (penalty for disturbance, etc.) to the fence posts comprising this "jack".

A 5/8"x30" iron rebar with Yellow Plastic Cap mkd. "Tomkins Surveying", top driven 2 inches below the surface of the ground for a bearing object, bears N38°01'02"W, a distance of 5.80 feet.

A 6.0 ft. studded "T" steel fence post driven 1.5 feet into the ground bears North, a distance of 1.0 feet.

Office of _____ County of _____
 State of _____, I hereby certify that the within instrument was
 filed in this office for record on the _____ day of _____, 19____.
 _____ by _____
 (COUNTY OFFICIAL) (DEPUTY)

RECEIVED BY

Umatilla County Surveyor
 Date 9-92
 Rec'd By *JK*
 No. 92-106-C

CERTIFIED RECORD OF LAND CORNER MONUMENTATION
Section corner common to Sections 3, 4, 9 & 10,
Township 5 North, Range 37 East, of the Willamette Meridian,
Umatilla County, Oregon.

History of original corner establishment:

Description of evidence found:

Description of monument and accessories I established to perpetuate
the original location of this corner (continued):

CORNER DETAIL

SCALE: 1"=10'



REGISTERED
PROFESSIONAL
LAND SURVEYOR

Paul W. Tomkins

OREGON
JULY 25, 1988
PAUL W. P. TOMKINS
2360

8/16/92

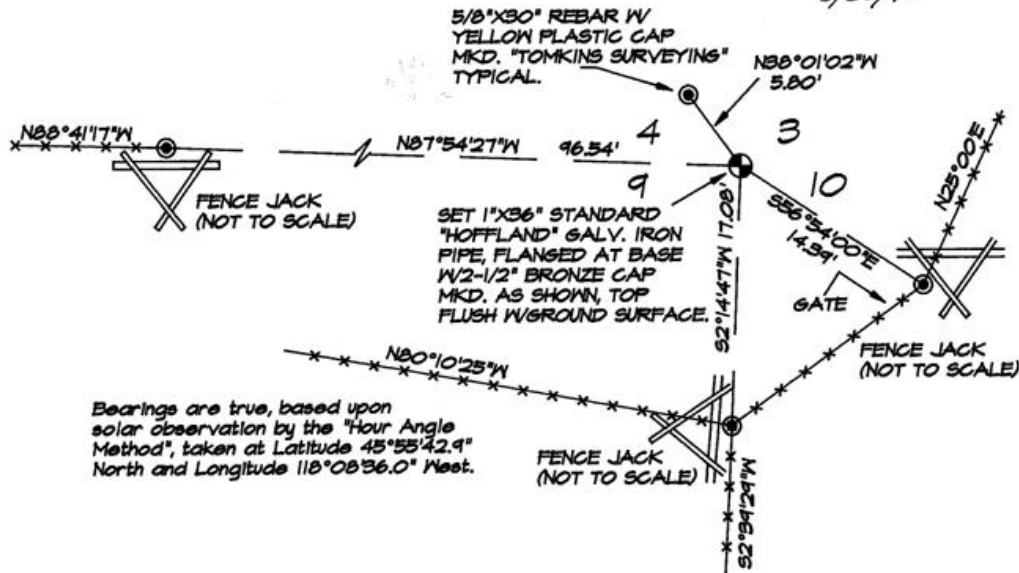

Bearings are true, based upon
solar observation by the "Hour Angle
Method", taken at Latitude 45°55'42.9"
North and Longitude 118°08'36.0" West.

Office of _____ County of _____
State of _____, I hereby certify that the within instrument was
filed in this office for record on the _____ day of _____, 19____.

(COUNTY OFFICIAL) (DEPUTY)

RECEIVED BY

Umatilla County Surveyor

Date 9-92

Rec'd By KR

No. 92-106-C