

OREGON CORNER RESTORATION FORM

Section 15 Township 5N Range 36E
 County Umatilla Date: May 8, 2012

Corner Designation: 5N36N15

Condition Report Only
 Not found

Quarter corner common to sections 15 and 22,
 T5N, R36E, W.M., Umatilla County, Oregon.

Remonumented
 Unrecorded
 Surveyed in
 Referenced out

Previous Renewals / Surveys, etc.

Corner originally set by Odell and Lewis under contract No. 110 dated February 7, 1865. Their record reads: Set 1/4 Sec. post, drove charred stake, dug pits and raised mound as per instructions. In the Record of Private Surveys Book 1, Page 170, John Arnold found a mound with a horse shoe, an ox shoe and bits of the original post. Over this evidence he set a basalt stone 10x9x8 ins.; In survey 00-226-C Paul Tomkins computed a point for this corner by projection of a fence line north of the Walla Walla River.

Monument and Accessories found: (condition and source)

A long term N-S fence line agreeing with the record dimensions by John Arnold and bits of charred wood.

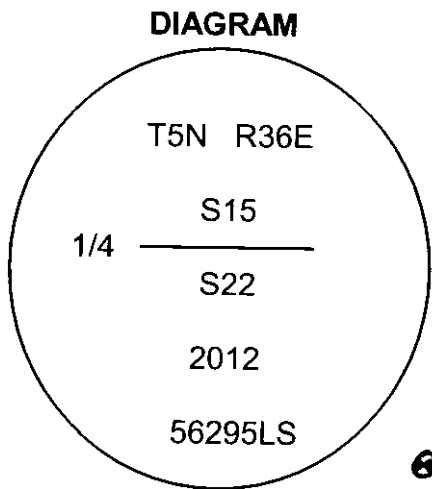

- ⊙ = Brass cap.
- = Rebar reference.
- = Steel guard post.

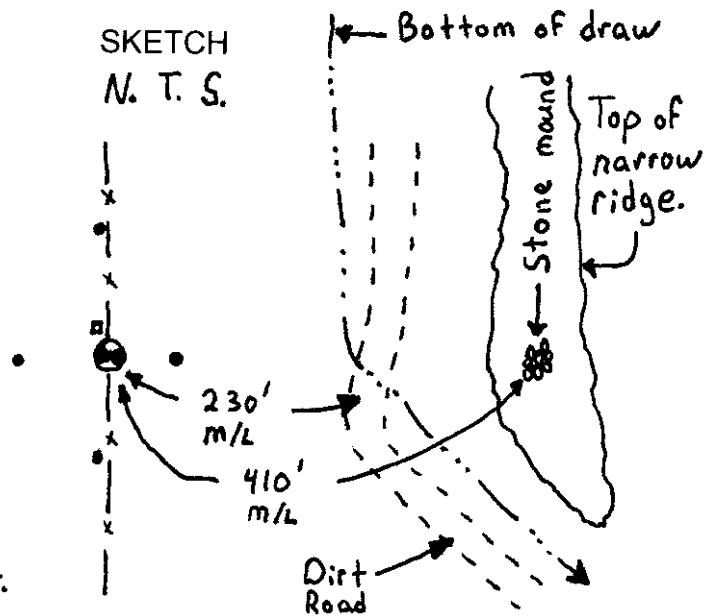

MONUMENT (S) AND ACCESSORIES SET (Procedures and Description)

At the intersection of the N-S fence and the E-W section line I set a 1 1/2" galvanized iron pipe with a 2 3/8" brass cap stamped as shown in the diagram above.

For references, I set four 5/8" by 24" iron rebars with 1 1/4" orange plastic caps stamped WTS and 56295LS as described below:

- an iron rebar bears N3°19'04"W, 28.51 feet, on the west side of the fence;
- an iron rebar bears S85°44'07"W, 17.54 feet, 2 feet below the surface;
- an iron rebar bears S1°21'11"E, 29.09 feet, on the west side of the fence;
- an iron rebar bears N89°21'29"E, 26.09 feet, 2 feet below the surface;

The monument was set and references tied using a Trimble R7/R8 RTK GPS system.

Location and comments Compass Declination

NAD 83/1991 State Plane Coordinate

Oregon North Zone

N = 823256.58 ift

E = 8762220.17 ift

Firm / Agency

Witness Tree Surveying

Address

P.O. Box G

Pilot Rock, Or. 97868

Party Chief

Stephen K, Haddock

Surveyors Seal

RECEIVED BY:

Umatilla County Surveyor

Date: 6/5/2012

Rec'd By: A. [Signature]

No. 12-088-C

REGISTERED
 PROFESSIONAL
 LAND SURVEYOR

Stephen K. Haddock

OREGON
 JULY 9, 2001
 STEPHEN K. HADDOCK
 56295LS

RENEWAL DATE 6-30-13