

OREGON CORNER RESTORATION FORM

Section 14 Township 5N Range 36E
 County Umatilla Date: March 3, 2012

Corner Designation: 5N36J17

Condition Report Only
 Not found
 Remonumented
 Unrecorded
 Surveyed in
 Referenced out

Corner common to sections 10, 11, 14, and 15,
 T5N, R36E, W.M., Umatilla County, Oregon.

Previous Renewals / Surveys, etc.

Corner was originally set by Odell and Lewis under contract No. 110 dated February 7, 1865.
 Their record reads: Set post corner for secs. 10, 11, 14 and 15. Drove charred stake, dug pits,
 raised mound, as per instructions.

Monument and Accessories found: (condition and source)
 A long term plow berm running east and west.

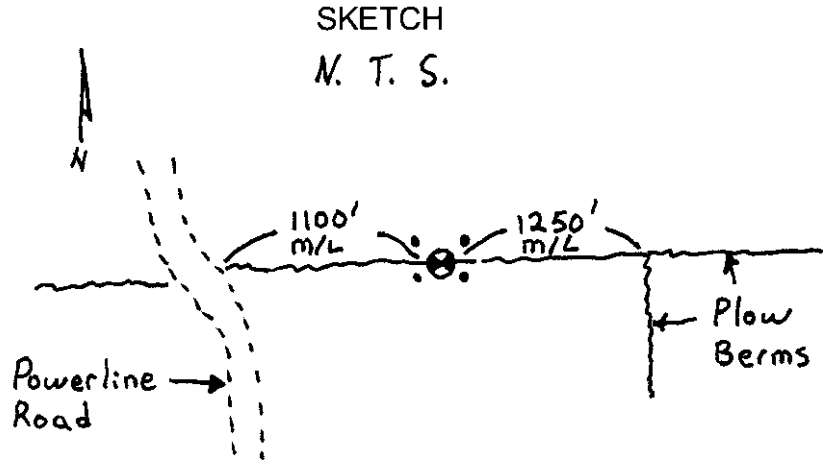
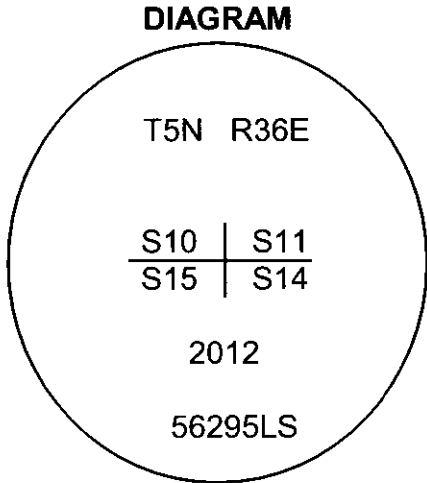

- ⊙ = Brass cap
- = Rebar reference

MONUMENT (S) AND ACCESSORIES SET (Procedures and Description)

I set a 2 3/8" brass cap on a 1 1/2"x30" galvanized iron pipe with a brass cap stamped as shown in the diagram above 2 feet below the surface of the plow berm. I held the E-W plow berm for latitude and proportioned the departure.

For references: I set 4, 5/8"x24" iron rebars with orange plastic caps stamped WTS and 56295LS as described below 2 feet below the surface of the plow berm:

- An iron rebar bears N51°05'20"W, 29.38 feet;
- An iron rebar bears N42°56'05"E, 26.76 feet;
- An iron rebar bears S56°09'41"E, 29.52 feet;
- An iron rebar bears S45°14'17"W, 28.98 feet;

The monument and references were tied using a Trimble R7/R8 RTK GPS system.

Location and comments
 NAD 83/1991 State Plane Coordinate
 Oregon North Zone
 N = 828799.69 ift
 E = 8764616.23 ift

Compass Declination

Surveyors Seal

RECEIVED BY:
 Umatilla County Surveyor
 Date: 6/5/2012
 Rec'd By: S. Res
 No. 12-088-C

Firm / Agency
 Witness Tree Surveying
 Address
 P.O. Box G
 Pilot Rock, Or. 97868
 Party Chief
 Stephen K, Haddock

REGISTERED
 PROFESSIONAL
 LAND SURVEYOR

Stephen K. Haddock

OREGON
 JULY 9, 2001
 STEPHEN K. HADDOCK
 56295LS

RENEWAL DATE 6-30-13