

OREGON CORNER RESTORATION FORM

COUNTY: Umatilla DATE: 01/13/05

CORNER DESIGNATION: 5N35, R-21, The Northeast Corner of Section 26.

PREVIOUS RENEWALS/SURVEYS ETC.:

Corner was originally established by Odell & Lewis, under GLO Contract No. 110, dated February 7, 1865. Notes state: Set post Cor. for Secs. 23, 24, 25 & 26. Drove charred stake; dug pits; raised mound, as per instructions.

Record of Private Surveys, Survey No. 5, calls for recovery of this corner and state the corner position was perpetuated by burying coal and setting a 6 x 8 x 9 basalt stone and digging pits.

State Highway Map No. 88-11-21 calls for a "iron pipe".

MONUMENT AND ACCESSORIES FOUND:

Found and held a 1 1/2" diameter threaded steel shaft set in concrete, found 2" below ground.

MONUMENT MARKING DETAIL: The corner monument is a 1 1/2" diameter threaded shaft set in concrete. I believe this monument is a perpetuation of the "iron pipe" called for on State Highway Map 88-11-21.

New accessories:

"XBO" chiseled in the top end of a 22" outside diameter concrete culvert bears South 74° East, 15.2 feet. Measured to "X".

A 3/4" brass washer stamped "PLS 1106", 6" above ground level in railroad tie H-brace post bears South 32° West, 45.8 feet.

A 5/8" x 30" iron rebar with yellow plastic cap stamped "OR PLS 1106, WA PLS 17372", cap set 1" above ground level in fence bears North 14° West, 33.6 feet.

A 5/8" x 30" iron rebar with yellow plastic cap stamped "OR PLS 1106, WA PLS 17372", cap set 1" above ground level in fence bears North 06° West, 60.8 feet.

Attached bearing object signs to rebar accessories and H-brace with brass washer. Set steel fence post 1 foot North of monument and attached "witness" sign.

LOCATION AND COMMENTS:

Corner is approximately 40 feet West of centerline of Highway 11 and approximately 18 feet North of the centerline of a field access road.

OREGON STATE PLANE COORDINATE, North Zone, NAD 83(91), International Feet:

N = 817244.80
E = 8739042.50

FIRM: William R. Wells, PLS
P.O. Box 1696
Pendleton, OR 97801

COMPASS DECLINATION: 18° East

Surveyor's Seal

Witnesses: Jason Wells, LSIT
Brian Cole
/5N35NR21

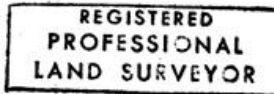

William R. Wells

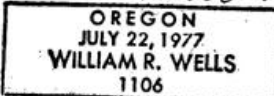

Renews 6/30/06

05-112-c