

OREGON CORNER RESTORATION RECORD

SECTION 34 TOWNSHIP 6 N RANGE 35 E.W.M.
SECTION 3 TOWNSHIP 5 N RANGE 35 E.W.M.

DESCHUTES COUNTY DATE 06/14/2013

CORNER DESIGNATION

TYPE OF REPORT

COUNTY SURVEYOR'S RECEIPT STAMP

T 6 N R 35 E

_____ CONDITION ONLY

S 34

_____ NOT FOUND

1/4 —●—

_____ RENEWED

S 3

_____ UNRECORDED

INDEX FILE NO. _____

T 5 N R 35 E

X SURVEYED IN

CORNER CODE T5N R35E A15
T6N R35E Z15

_____ REFERENCED OUT

HISTORY OF ORIGINAL CORNER AND/OR PREVIOUS RENEWALS:

ORIGINALLY SURVEYED BY U.S. DEPUTY SURVEYOR WILLIAM ODELL UNDER HIS CONTRACT NO. 110 DATED 8-23-1865. THE SURVEYOR GENERAL'S NOTES STATE "SET POST 1/4 SECTION CORNER, DDROVE CHARRED STAKE AND RAISED MOUND OF STONES". THE OREGON-WASHINGTON RAILROAD & NAVIGATION COMPANY (OWR&N) BRANCH LINE - PENDLETON TO TUCANNON RIGHT-OF-WAY AND TRACK MAP DATED JUNE 1916, REVISED AS OF DECEMBER 31, 1927 SHOWS STATIONS WHERE THE RAILROAD CROSSES THE NORTH LINE OF SECTION 3, T. 5 N., R. 35 E. WITH AN ANGLE FROM CENTERLINE AND A DISTANCE TO THE CORNER. THE PLEASANTVIEW IRRIGATION CO. INC. MAP BY SURVEYOR WILLARD BRADLEY DATED APRIL 29, 1912 RECORDED AS COUNTY SURVEY 13-128-B SHOWS AN IRON PIPE AT THE 1/4 CORNER.

DESCRIPTION OF CORNER EVIDENCE FOUND:

NO EVIDENCE OF THE ORIGINAL CORNER WAS FOUND A 2 1/2" BRASS CAP IN AN ALUMINUM MONUMENT CASE ON THE EASTERLY EDGE OF COUNTY ROAD, SET BY TOMKINS PER LCR 91-81-B BEARS N17°46'53"E 36.11 FEET.

MONUMENT DETAIL

SKETCH

LOCATION/COMMENTS:

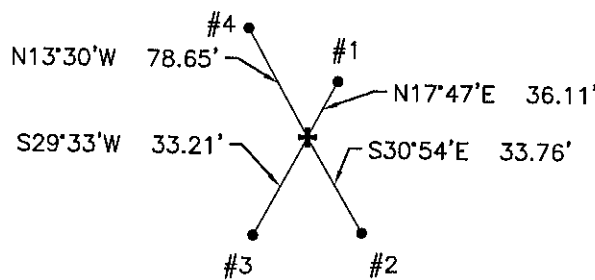
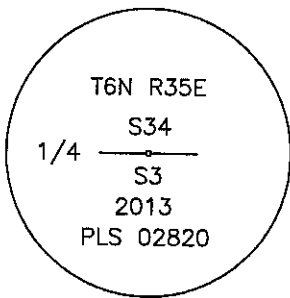

MAG. DECL. 18 1/2° E
BEARINGS BY
COMPASS

PERSONS PRESENT
GREG FLOWERS
JT COPPLEY

NAD 83
45°56'50.5045"N
118°25'25.6938"W

DESCRIPTION OF MONUMENTS AND ACCESSORIES ESTABLISHED:

MONUMENT

AT THE CORNER LOCATION SET A 5/8" X 30" IRON REBAR WITH A 1 1/2" BRASS CAP STAMPED T6N R35E 1/4 S34/S3 T5N R35E 2013 PLS 02820 2" BELOW THE ASPHALT SURFACE IN THE CENTER OF COUNTY ROAD. THE MONUMENT IS SURROUNDED BY A RING OF CONCRETE 12" IN DIAMETER AND 12" THICK.

ACCESSORIES

ALL BEARING OBJECT EXCEPT THE EXISTING BRASS CAP MONUMENT HAVE A YELLOW BEARING TREE SIGN ATTACHED TO THE ADJACENT POLE. DISTANCES ARE HORIZONTAL MEASURED TO THE CENTER OF THE IRON PIN.

- #1) A 2 1/2 BRASS CAP STAMPED PER LCR 91-81-B AND 03-23-C BEARS N17°47'E 36.11'.
- #2) A 5/8"x30" IRON REBAR WITH A YELLOW PLASTIC CAP STAMPED "USKH 02820" ATTACHED SET ADJACENT TO THE NORTHWESTERLY SIDE OF A STEEL POWER POLE BEARS S30°54'E 33.76'.
- #3) A 5/8"x30" IRON REBAR WITH A YELLOW PLASTIC CAP STAMPED "USKH 02820" ATTACHED SET ADJACENT TO THE NORTHEASTERLY SIDE OF A WOOD POWER POLE BEARS S29°33'W 33.21'.
- #4) A 5/8"x30" IRON REBAR WITH A YELLOW PLASTIC CAP STAMPED "USKH 02820" ATTACHED SET ADJACENT TO THE SOUTHEASTERLY SIDE OF A WOOD POWER POLE BEARS N13°30'W 78.65'.

RECEIVED BY

Umatilla County Surveyor

Date: 7/3/2013

Rec'd By: [Signature]

No.: 13-202-B

FIRM/AGENCY NAME: USKH INC.

ADDRESS:

USKH INC.
5 N. COLVILLE
WALLA WALLA, WA 99362

SURVEYOR'S
SEAL

REGISTERED
PROFESSIONAL
LAND SURVEYOR

[Signature]
OREGON
JUNE 30, 1997
GREG E. FLOWERS
02820LS

6/28/2013

RENEWS 12/31/13