

OREGON CORNER RESTORATION FORM

Section 36 Township 5 N Range 34 E

County Umatilla Date 1-27-88

CORNER DESIGNATION

<input type="checkbox"/>	Condition Report Only
<input checked="" type="checkbox"/>	Not Found
<input type="checkbox"/>	Renewed
<input type="checkbox"/>	Unrecorded
<input checked="" type="checkbox"/>	Surveyed In
<input checked="" type="checkbox"/>	Referenced Out

Z-2(

Previous Renewals/Surveys, etc. Originally a post, pits, and mounds (1865) tie from old Northern Pacific Railroad map.

Monument(s) & Accessories Found: (Condition and Source)

Found centerline of railroad tracks and used railroad reference to corner from map. Maps are located in Umatilla County Court House Assessor's office.

Monument Detail

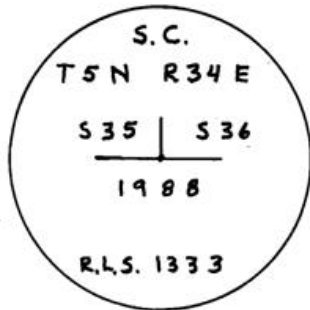

Sketch

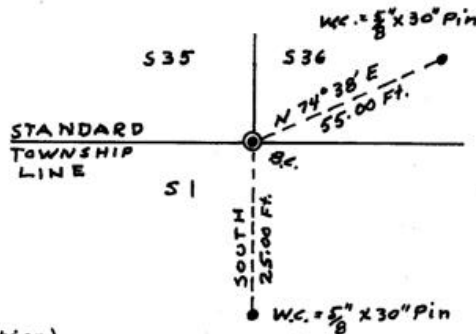

Monument Set (Procedures and Description)

Set 1\" x 30\" G.I.P. w/flared base and 2 1/2\" brass cap 6\" below the surface of the graveled County road.

New Accessories

A witness monument bears N 74° 38' E - 55.00 Feet.
A witness monument bears South - 25.00 Feet.
Witness monuments are 5/8\" x 30\" rebar with red plastic caps marked R.L.S. 1333. Set steel fence post near each W.C. with yellow witness signs attached.

Location & Comments

Corner is located near North edge of county road and center of county road going north.
Compass Declination Firm/Agency Don Staebler
Engineer - Surveyor Address 1532 S. W. 41st
Pendleton, OR 97801

Surveyor's Seal

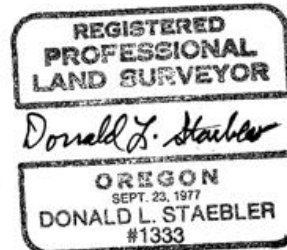

RECEIVED BY

Umatilla County Surveyor

Date 2-88

Rec'd By KA

No. 88-9-A

Party Chief Don Staebler

Notes _____

Witness _____