

Oregon Corner Restoration Form

Section 22-23-26-27 Township 5N Range 34E W.M.
 County Umatilla Date March 3, 1998

Corner Designation R-17 Condition Report Only
 Not Found
 Renewed
 Unrecorded
 Surveyed In
 Referenced Out



Previous Renewals / Surveys, etc.

W. Odell set a corner post, with charred stake, mound, and pits in 1865. In 1961, W. Harris Company set an 8"x12"x15" stone 15" deep in the county road per County Surveyor's Map Q-783-C.

Monument(s) & Accessories Found: (Condition and Source)

No monument or accessories found. The county road was subject to extensive erosion each winter, and the stone probably obliterated in the spring maintenance.

Monument Detail

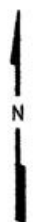
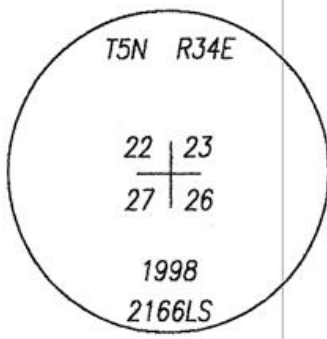

Bearings are Assumed per MAP Q-783-C

Sketch

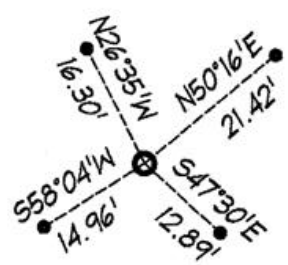

RP - 5/8" Rebar w/ "Bearing Object" Sign Typ.

Monument Set (Procedures and Description)

I set a 2 1/2" Brass Cap for the corner 6" deep in the County Road.

New Accessories

- A 5/8" rebar w/ "Bearing Object" sign attached bears N26°35'W, 16.30 feet.
- A 5/8" rebar w/ "Bearing Object" sign attached bears S47°30'E, 12.89 feet.
- A 5/8" rebar w/ "Bearing Object" sign attached bears N50°16'E, 21.42 feet.
- A 5/8" rebar w/ "Bearing Object" sign attached bears S58°04'W, 14.96 feet.

Location & Comments

Corner is located in a county road 1470 feet east of Waterman Road.

Surveyor's Seal

Compass Declination n/a
 Firm:
Dwight M. Bartleson L.S.
79902 LaMar Gulch Road
Athena, OR 97813
 Party Chief: D. Bartleson
 Notes D. Bartleson
 Witness Clint Kelly

REGISTERED
 PROFESSIONAL
 LAND SURVEYOR

 OREGON
 JULY 26, 1985
 DWIGHT M. BARTLESON
 02166LS
 Renew: Dec. 31, 1999

98-33-B