

# OREGON CORNER RESTORATION FORM

**Section:** 34 & 35  
**Township:** 6 North  
**Range:** 34 East of the Willamette Meridian  
**County:** Umatilla  
**Date:** June 1, 2002

**Corner Indexing Information:** Township 6N Range 34E Corner Code Z 17 (Willamette Meridian)

**Additional Identifier:** (e.g. BLM designation for the corner, street intersection, plat name, block, lot, etc.)

This quarter corner is common to: Township 6N – Section 34 & 35 & Township 5N Range 35E Section 2 & 3.

**Oregon Plane Coordinates:** N: 837628.353 E: 8701019.283

**Zone:** North **Order:** second **Datum:** NAD83-91 **Convergence:** 1°23'27.8" **Scale Factor:** .99994378

**Previous Renewals/Surveys, etc:** This corner was originally set by U.S. Deputy Surveyors William Odell and William Lewis under their contract No. 110 dated February 7, 1865. The Surveyor Generals notes state "set post corner, drove charred stake, dug pits and raised mounds per instructions". In May, 1902 County Surveyor McComber (Co. Book 1, Page 464) shows astone at the corner. In March, 1909 County Surveyor Kimbrell (Co. Book 2, Page 105) visits the corner, but does not identify it. In 1988, Steamer shows a "3/4" pipe in fence corner" (Co. Survey 97-46-A). In 1998, Bartleson shows a "corner post" (Co. Survey 98-108-B).

**Monument(s) & Accessories Found (Condition & Source):**

Found ancient locust fence corner at recorded distance South from Northwest corner of Section 35.

**Monument Set (Procedures & Description):**

At the southwest corner of section 35, T6N R34E, set 1" x 30" galvanized pipe with 2 1/2 brass cap on the west side of locust fence post stamped (see example below).

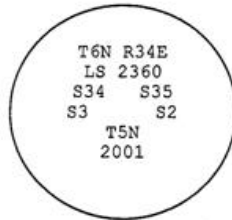

**Monument Detail:**

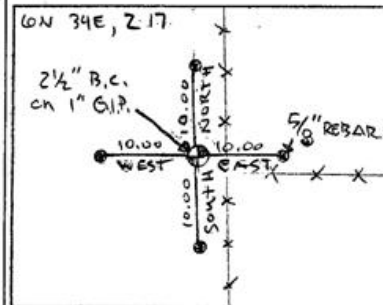

**New Accessories: WE SET:**

A 5/8 rebar with yellow plastic cap stamped 'Tomkins Surveying' which bears West ~ 10.00 feet from the corner. Attached a Umatilla County Bearing Object Sign to t- post. A 5/8 rebar with yellow plastic cap stamped 'Tomkins Surveying' which bears North ~ 10.00 feet from the corner. Attached a Umatilla County Bearing Object Sign to t- post. A 5/8 rebar with yellow plastic cap stamped 'Tomkins Surveying' which bears East ~ 10.00 feet from the corner. Attached a Umatilla County Bearing Object Sign to t- post. A 5/8 rebar with yellow plastic cap stamped 'Tomkins Surveying' which bears South ~ 10.00 feet from the corner. No plate or t-post set.

**Location & Comments:**

**Compass Declination:**

19° East

**Firm/Agency:** Tomkins Land Surveying, Inc.  
 20 E. Poplar, Suite 204  
 Walla Walla, WA 99362

**Party Chief:** Bryan Martin  
**Notes:** Bryan Martin  
**Witness:** Eric Flowers

**Surveyor's Seal**

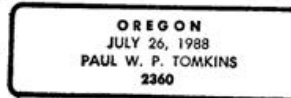
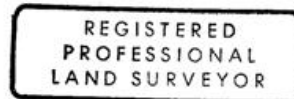

*renews 6/30/04*  
*6/30/02*