

OREGON CORNER RESTORATION FORM

Section: 33 & 34
Township: 6 North
Range: 34 East of the Willamette Meridian
County: Umatilla
Date: June 1, 2002

Corner Indexing Information: Township 6N Range 34E Corner Code Z 13 (Willamette Meridian)

Additional Identifier: (e.g. BLM designation for the corner, street intersection, plat name, block, lot, etc.)

This quarter corner is common to: Township 6N - Section 33 & 34 & 5 N Range 35E Section 3 & 4

Oregon Plane Coordinates: N: 837304.737 E: 8695736.777

Zone: North Order: second Datum: NAD83-91 Convergence: 1°22'34.7" Scale Factor: .99992700

Previous Renewals/Surveys, etc.: Corner was originally set by Odell in 1865 per contract 110 as a post with mounds and pits. In 1999 Tomkins Land Surveying found a fence corner to N, S, E, W, with a flight panel attached and set a pipe with brass cap on the west side of the fence corner post. See Co. Survey 00-31-C.

Monument(s) & Accessories Found (Condition & Source):

At the Southwest corner of section 34, T6N R 34E, found a 1" galvanized pipe with 2 1/2" brass cap, stamped LS 2360, 1999.

Monument Set (Procedures & Description):

No changes made to this monument.
T6N R34E
33 34
4 3
T5N R34E
1999
LS 2360

Monument Detail:

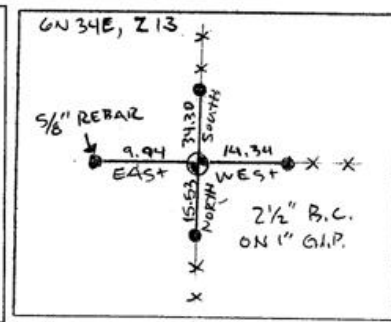

New Accessories: WE SET:

A 5/8 rebar with yellow plastic cap stamped 'Tomkins Surveying' which bears East ~ 14.34 feet from the corner. Found a Umatilla County Bearing Object Sign attached to the West side of Locust Fence Post added 14.5 feet to the sign. A 5/8 rebar with yellow plastic cap stamped 'Tomkins Surveying' which bears South ~ 15.53 feet from the corner. Found a Umatilla County Bearing Object Sign attached to the North side of Locust Fence Post. A 5/8 rebar with yellow plastic cap stamped 'Tomkins Surveying' which bears West ~ 9.94 feet from the corner. Set steel t-post along side and attached a Umatilla County Bearing object sign. A 5/8 rebar with yellow plastic cap stamped 'Tomkins Surveying' which bears North ~ 10.10 feet from the corner. Found a Umatilla County Bearing Object Sign attached to the West side of Locust Fence Post.

Location & Comments:

Compass Declination:

19° East

Firm/Agency: Tomkins Land Surveying, Inc.
20 E. Poplar, Suite 204
Walla Walla, WA 99362

Party Chief: Bryan Martin
Notes: Bryan Martin
Witness: Eric Flowers

Surveyor's Seal

REGISTERED
PROFESSIONAL
LAND SURVEYOR

OREGON
JULY 26, 1988
PAUL W. P. TOMKINS
2360

renews 6/30/04
6/30/02