

OREGON CORNER RESTORATION FORM

Section 26, 27, 34, 35 Township 5N Range 30E
 County Umatilla Date: 05-08-2006

Corner Designation: 5N30E V17

_____	Condition Report Only
_____	Not Found
_____	Re-monumented
_____	Unrecorded
X_____	Surveyed In
X_____	Referenced Out

Previous Renewals / Surveys, etc.

- 08-1861 D. Payne GLO(100) "Set Charred Stake with mound trench and pits"
- 05-1974 D. Krumbein (I-25-B) "Set Brass Cap"
- 06-1974 D. Krumbein (I-24-B) "Fnd BC"
- 06-1974 D. Krumbein (I-467-B) "Fnd BC"
- 01-1987 K. Eddy (87-01-C) "Fnd Section Corner (3-19-84) 2" IP W/Brass cap"
- 12-1991 W. Sullivan (91-106-C) "Fnd Iron pipe w/ BC"
- 02-1992 W. Sullivan (92-07-C) "Fnd 3" Brass disk"

Monument and Accessories Found: (condition and source)

Found 2-3/8 dia. Brass cap on a 1-1/2" galvanized pipe monument leaning 15° South. Found 5 ft T-Post 1 foot East of monument. Cleared sage brush.

DIAGRAM

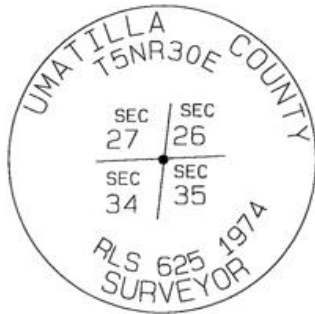

- X Wire Fence line
- Fnd 2-3/8" dia. Brass cap on a 1-1/2" Galvanized pipe
- ⊠ 6"x8" Wood post
- 5/8" dia. x 24" IR w/ 1.3" dia. Red Plastic cap
- ▲ 5 foot T-Post with a Umatilla County Survey sign.
- ⊙ 10" dia Wooden Pwr pole.

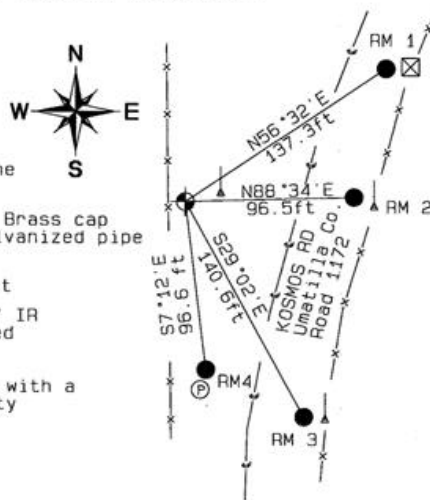

MONUMENT(S) AND ACCESSORIES SET (Procedures and Description)

Umatilla County Survey Marker sign on 5' steel T-Post. T-Post moved to 6 feet East of monument, facing East toward Kosmos Road.

REFERENCES SET:

Set four (5/8" dia x 24" long Iron rebar with a 1.3" dia. Red plastic cap) to the bearings and distances from monument shown above in the sketch.

Made GPS tie to TRI Stations
 LAURILA RESET RB 1379 and
 WALLS RB 1396
 Latitude 45°52'42.21288"N
 Longitude 119°02'12.60434"W
 NAD 83(1991)

Oregon State Plane Coord. - North Zone
 Northing 809733.45
 Easting 8574738.21
 Ortho Height 878.75
 Ellipsoidal Height 809.45

Location and Comments Compass Declination Surveyors Seal
 18°E

Beginning 1.5 miles West of HWY 37 and the S. Fork Cold Spring Road. South on Umatilla County Road 1172 (KOSMOS RD) 0.25 miles. Thence 58 feet West to the Brass Cap Section Corner.

RECEIVED BY:

Firm / Agency

Date: 05-06
 Rec'd By: _____
 No.: 06-263-C

Haddock Surveying
 P. O. Box 1574
 Pendleton, OR 97801
 (541) 276-2174

REGISTERED
 PROFESSIONAL
 LAND SURVEYOR

David L. Haddock

OREGON
 JULY 12, 1968
 DAVID L. HADDOCK
 852