

OREGON CO.NER RESTORATION FORM

Section 20, 21, 29, 28 Township 5N Range 30E  
 County Umatilla Date: 05-08-2006

Corner Designation: 5N30E R9

_____	Condition Report Only
_____	Not Found
_____	Remonumented
_____	Unrecorded
_____X_____	Surveyed In
_____X_____	Referenced Out

Previous Renewals / Surveys, etc.  
 09-1861 D. Payne GLO (100) "Set Charred Stake with mound trench and pits"  
 05-1974 D. Smith (Q-0040-C) "POST AND STAKE"  
 12-1974 D. Krumbein (I-168-B) "SET BRASS CAP"  
 07-1979 L. Jones (Q-1129-C) "FD. BRASS CAP"  
 08-1981 D. Edwards (S-32-C) "fnd Brass Cap"  
 12-1986 K. Eddy ODOT (87-1-C) "fnd 1" IP w/Brass Cap"  
 09-0991 W. Sullivan ODOT (92-07-C) "Fnd 2-1/2" Brass Disk"

Monument and Accessories Found: ( condition and source )  
 Found a 2-3/8" dia. Brass capped stamped monument, as shown in the diagram below, on a 1-1/2 dia galvanized pipe North of a fence corner. Found a 4' T-Post with a Umatilla County Survey Marker sign 12" South of the monument, facing North.

DIAGRAM

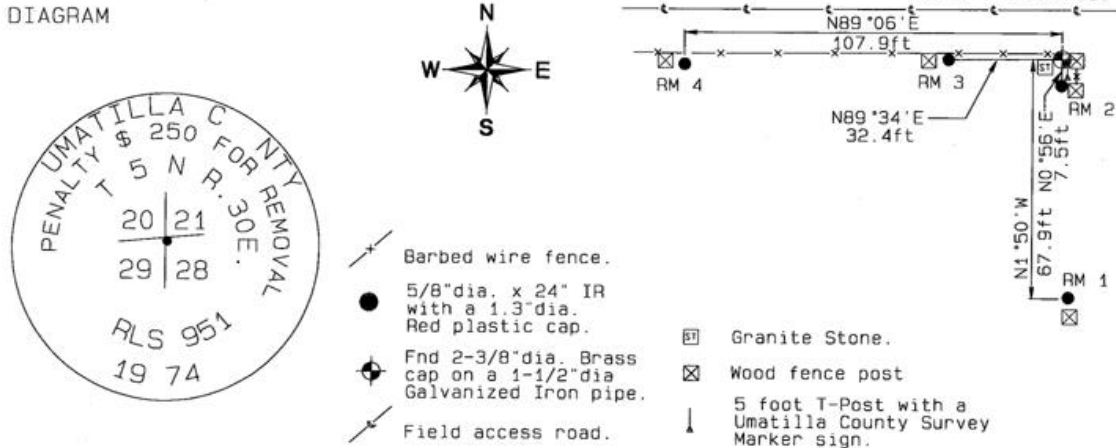

MONUMENT(S) AND ACCESSORIES SET (Procedures and Description)  
 Set an Umatilla County Surveyor marker sign on the East face of the wood fence corner.

REFERENCES SET:  
 Set four (5/8" dia x 24" long Iron rebar with a 1.3" dia Red plastic cap) to the bearings and distances from monument shown above in the sketch.

Made GPS tie to TRI Stations  
 LAURILA RESET RB 1379 and Oregon State Plane Coord. - North Zone  
 WALLS RB 1396 Northing 814898.99  
 Latitude 45°53'35.089875"N Easting 8564020.92  
 Longitude 119°04'42.781264"W Ortho Height 895.69  
 NAD 83(1991) Ellipsoidal Height 826.17

Location and Comments Compass Declination 18°E Surveyors Seal  
 Beginning at a point 1.5 miles SouthEast on HWY 37 from the Jct of HWY 37 and Umatilla County Road 1258 (Walls Road) to the JSH Farms Office. Obtain a pivot map from the office. Thence South along the SE access road of pivot 4. Thence around to the access road North of the house and to the corner monument.

RECEIVED BY: \_\_\_\_\_ Firm / Agency  
 Date: 05-06 Haddock Surveying  
 Rec'd By: \_\_\_\_\_ P. O. Box 1574  
 No: 06-263-C Pendleton, OR 97801  
 (541) 276-2174

REGISTERED  
 PROFESSIONAL  
 LAND SURVEYOR

*David L. Haddock*

OREGON  
 JULY 12, 1968  
 DAVID L. HADDOCK  
 852

RENEWS 6-30-07