

OREGON CORNER RESTORATION FORM

Section 19, 20, 30, 29 Township 5N Range 30E  
 County Umatilla Date: 05-08-2006

Corner Designation: 5N30E R5

_____	Condition Report Only
_____	Not Found
_____	Re-monumented
_____	Unrecorded
_____X_____	Surveyed In
_____X_____	Referenced Out

Previous Renewals / Surveys, etc.

- 09-1861 D. Payne GLO (100) Set Charred Stake with mound trench and pits"
- 06-1974 D. Krumbein (I-24-B) "Set Brass cap"
- 06-1974 D. Krumbein (I-167-B) "Set Brass cap"
- 12-1974 D. Krumbein (I-168-B) "Fnd Brass cap"
- 04-1980 T. Lagier (R-120-B) "Fnd 2-1/2" Brass monument"
- 08-1981 D. Edwards (S-132-C) "Fnd Brass cap"
- 12-1994 D. Edwards (95-29-B) "Fnd 2-1/2" Brass cap"

Monument and Accessories Found: ( condition and source )  
 Fnd 2-3/8" dia. Brass cap stamped monument on a 1-1/2 dia galvanized pipe 12" below the surface of the ground on the SouthEast corner of a 6"x7"x54" RR Tie fence corner (North and East Fence lines). Found a 5' T-Post with a 2" dia white PVC pipe sleeve 6" West of the monument.

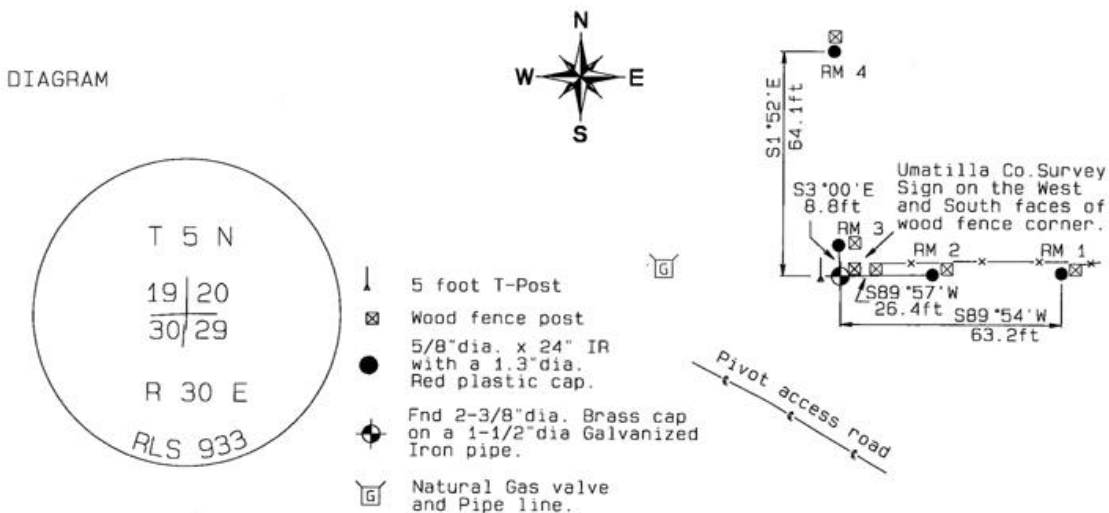

MONUMENT (S) AND ACCESSORIES SET (Procedures and Description)

Set Umatilla County Survey Marker signs on wood corner post.

REFERENCES SET:

Set four (5/8" dia x 24" long Iron rebar with a 1.3" dia Red Plastic cap) to the bearings and distances from monument shown above in the sketch.

Made GPS tie to TRI Stations  
 LAURILA RESET RB 1379 and Oregon State Plane Coord. - North Zone  
 WALLS RB 1396 Northing 814812.77  
 Latitude 45°53'35.148119"N Easting 8558747.16  
 Longitude 119°05'57.353291"W Ortho Height 842.65  
 NAD 83(1991) Ellipsoidal Height 773.05

Location and Comments Compass Declination 18°E Surveyors Seal

Beginning Jct of HWY 37 and County Road 1258 (Walls Road)  
 SouthWest on Walls Road 0.50 miles to field to pivot access roads. Thence along access road NorthWest around the house. Thence along the pivot access road to the corner.

REGISTERED PROFESSIONAL LAND SURVEYOR

RECEIVED BY: Firm / Agency

David L. Haddock

Date: 05-06 Haddock Surveying  
 Rec'd By: P. O. Box 1574  
 No: 06-263-C Pendleton, OR 97801  
 (541) 276-2174

OREGON JULY 12, 1968  
 DAVID L. HADDOCK  
 852