

**OREGON CORNER RESTORATION FORM**

SECTION: 13    TOWNSHIP: 5N    RANGE: 29E    L-25

COUNTY: UMATILLA    DATE: 12/05

**CORNER DESIGNATION**

*E1/4 Section 13*

- CONDITION REPORT ONLY
- NOT FOUND
- RENEWED
- UNRECORDED
- SURVEYED IN
- REFERENCED OUT

**PREVIOUS RENEWALS/SURVEYS ETC.**

Originally surveyed by Payne under Contract # 100 in 1861. He set post and made mound. In 1949 Stranix set a railroad spike in a rock.

**MONUMENTS AND ACCESSORIES FOUND: CONDITION AND SOURCE**

Nothing found.

**MONUMENT DETAIL**

T5N  
R29E R30E  
1/4  
13 | 18  
2005  
L.S. 951

**OREGON STATE PLANE COORDINATES, NORTH ZONE, NAD 83(91) INT. FEET:**

822670.79  
8553237.60

**MONUMENT SET (PROCEDURES AND DESCRIPTION)**

By single proportion I set a 1"x30" iron pipe with 2 3/8 brass cap stamped as detail, 2" above the surface

**NEW ACCESSORIES FROM WHICH**

- A 5/8" x 30" Iron Rebar with plastic cap #951 bears N 84° 40' 04" E 32.29'
- A 5/8" x 30" Iron Rebar with plastic cap #951 bears N 34° 32' 19" E 22.66'
- A 5/8 x 30 Iron Rebar with plastic cap #951 bears N 44° 12' 14"W 150.70'
- A 5/8" x 30" Iron Rebar with plastic cap #951 bears N 60° 11' 00"W 358.84'

**LOCATION AND COMMENTS**

From intersection of hwy 730 with cold springs hwy go south-easterly on coldsprings hwy 0.9 miles. Corner lies on the right side of highway approximately 30'.

SURVEYOR'S SEAL

FIRM: EDWARDS SURVEYING LLC  
PO BOX 763 - HERMISTON OR 97838

PARTY CHIEF: R. SMITH  
WITNESS: J. JOSEPH

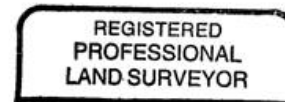

*G. Dennis Edwards*

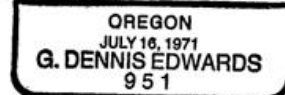

RENEWS 12/31/05