

OREGON CORNER RESTORATION FORM

SECTION:31 TOWNSHIP: 5N RANGE: 29E X-5

COUNTY: UMATILLA DATE: 12/05

CORNER DESIGNATION

E1/4 Section 31

- CONDITION REPORT ONLY
- NOT FOUND
- RENEWED
- UNRECORDED
- SURVEYED IN
- REFERENCED OUT

PREVIOUS RENEWALS/SURVEYS ETC.

Originally surveyed by Davenport under Contract # 101 in 1861. He set post and made mound.
Shea set a RR spike in a 1977 survey for Johnston.
Edwards set a 1/2" iron rebar in 1984 survey for Borkavec.

MONUMENTS AND ACCESSORIES FOUND: CONDITION AND SOURCE

Found 1/2" iron rebar 1" below the surface of a paved road.
Found RR spike 0.94' North and 0.84' East.

MONUMENT DETAIL

T5NR29E
1/4
31 32

OREGON STATE PLANE COORDINATES, NORTH ZONE, NAD 83(91) INT. FEET:

806462.23
8527138.90

MONUMENT SET (PROCEDURES AND DESCRIPTION)

NEW ACCESSORIES FROM WHICH

- A 5/8" x 30" Iron Rebar with plastic cap #951 bears N 25° 31' 18" W 26.36'
- A 5/8" x 30" Iron Rebar with plastic cap #951 bears S 78° 55' 09" W 134.42'
- A 5/8" x 30" Iron Rebar with plastic cap #951 bears S 47° 49' 05" W 42.28'
- A 5/8" x 30" Iron Rebar with plastic cap #951 bears S 20° 27' 19" E 62.80'

LOCATION AND COMMENTS

At the intersection of Craig road and Columbia Lane.

SURVEYOR'S SEAL

**FIRM: EDWARDS SURVEYING LLC
PO BOX 763 - HERMISTON OR 97838**

**PARTY CHIEF: R. SMITH
WITNESS: J. JOSEPH**

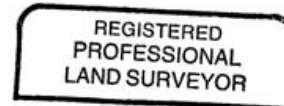

G. Dennis Edwards

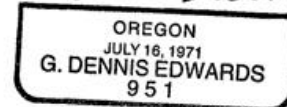

RENEWS 12/31/05