

OREGON CORNER RESTORATION FORM

SECTION:36 TOWNSHIP: 5N

RANGE: 29E

X-25

COUNTY: UMATILLA

DATE: 12/05

CORNER DESIGNATION

E1/4 Section 36

- CONDITION REPORT ONLY
- NOT FOUND
- RENEWED
- UNRECORDED
- SURVEYED IN
- REFERENCED OUT

PREVIOUS RENEWALS/SURVEYS ETC.

Originally surveyed by Payne under Contract # 100 in 1861. He set post and made mound.

MONUMENTS AND ACCESSORIES FOUND: CONDITON AND SOURCE

Nothing found.

MONUMENT DETAIL

T5N
R29E R30E
1/4
36 | 31
2005
L.S. 951

OREGON STATE PLANE COORDINATES, NORTH ZONE, NAD 83(91) INT. FEET:

806825.21
8553592.17

MONUMENT SET (PROCEDURES AND DESCRIPTION)

By single proportion I set a 1"x30" iron pipe with a 2 3/8" brass cap stamped as above 2" above the surface.

NEW ACCESSORIES FROM WHICH

- A 5/8" x 30" Iron Rebar with plastic cap #951 bears N 0° 10' 20" W 124.99'
- A 5/8" x 30" Iron Rebar with plastic cap #951 bears S 71° 18' 37" W 37.21'
- A 5/8" x 30" Iron Rebar with plastic cap #951 bears S 0° 26' 28" W 11.44'
- A 5/8" x 30" Iron Rebar with plastic cap #951 bears S 55° 31' 58" E 19.45'

LOCATION AND COMMENTS

Corner lies 12' North of the National Wildlife Refuge fence.

SURVEYOR'S SEAL

**FIRM: EDWARDS SURVEYING LLC
PO BOX 763 - HERMISTON OR 97838**

**PARTY CHIEF: R. SMITH
WITNESS: J. JOSEPH**

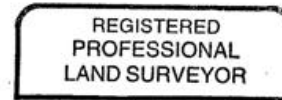

G. Dennis Edwards

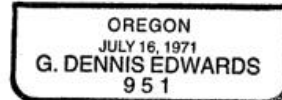

OREGON
JULY 16, 1971
G. DENNIS EDWARDS
951
RENEWS 12/31/05