

**OREGON CORNER RESTORATION FORM**

SECTION: 35 TOWNSHIP: 5N RANGE: 29E X-21

COUNTY: UMATILLA DATE: 12/05

**CORNER DESIGNATION**

E1/4 Section 35

- CONDITION REPORT ONLY**
- NOT FOUND**
- RENEWED**
- UNRECORDED**
- SURVEYED IN**
- REFERENCED OUT**

**PREVIOUS RENEWALS/SURVEYS ETC.**

Originally surveyed by Davenport under Contract # 101 in 1861. He set post and made mound.

**MONUMENTS AND ACCESSORIES FOUND: CONDITION AND SOURCE**

Nothing found

**MONUMENT DETAIL**

T5NR29E  
1/4  
35 36  
2005  
L.S. 951

**OREGON STATE PLANE COORDINATES, NORTH ZONE, NAD 83(91) INT. FEET:**

806762.03  
8548308.22

**MONUMENT SET (PROCEDURES AND DESCRIPTION)**

By single proportion I set a 1" x30" iron pipe in concrete with a 2 3/8" brass cap stamped as above 2" above the ground.

**NEW ACCESSORIES FROM WHICH**

- A 5/8" x 30" Iron Rebar with plastic cap #951 bears N 62° 41' 09" W 135.21'
- A 5/8" x 30" Iron Rebar with plastic cap #951 bears N 17° 41' 03" W 322.73'
- A 5/8 x 30 Iron Rebar with plastic cap #951 bears N 6° 36' 53" W 1407.51'
- 1/16 corner 5/8"x30" Iron Rebar with plastic cap #1106 bears N 0° 15' 00" W 1325.90'

**LOCATION AND COMMENTS**

Corner falls into the trees of Cold Springs Reservoir about 350' from the North edge of the trees.

SURVEYOR'S SEAL

**FIRM: EDWARDS SURVEYING LLC  
PO BOX 763 - HERMISTON OR 97838**

**PARTY CHIEF: R. SMITH  
WITNESS: J. JOSEPH**

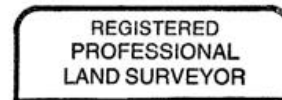

*G. Dennis Edwards*

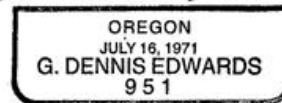

RENEWS 12/31/05