

**CORNER RESTORATION FORM**

Section 1/4 20/29

Township 5 North

Range 29E

County Umatilla

Date June 19, 2000

Corner Designation R-7

**Location and Comments**

From the intersection of Craig and Progress Roads northeast of Hermiston, travel east 1/2 mile on a dirt road. The corner is a 2" aluminum cap on 5/8" X 30" rebar set approximately 1 foot below ground surface.

Surveyor's Seal

**REGISTERED  
PROFESSIONAL  
LAND SURVEYOR**

*Gary R. Roberts*  
**OREGON  
JULY 20, 1993  
GARY R. ROBERTS  
2627**

- Condition Report Only
- Not Found
- Renewed
- Unrecorded
- Surveyed In
- Referenced Out

**Previous Renewals/Surveys, etc.** Timothy Davenport, contract No. 101, dated August 5, 1861, set post, built mound, and drove charred stake. John Kimbrell, County Surveyor, set pipe in survey #308, Record of Permanent Surveys, Book 2, dated February 15, 1910. Thomas Lagier (Telek Engineering) set 5/8" rebar in place of a found fence post with railroad spike in top, County Survey #Q-923-C, 1979. Other surveys have ignored Lagier's monument and used a single proportion location.

**Monuments & Accessories Found: (Condition and Source)** No original evidence was found, nor was Kimbrell's pipe. The corner falls in a cultivated area. Found a 5/8" rebar 1 foot below ground that is 4.31 feet too far south and 33.85 feet too far west by proportion. The rebar doesn't match Lagier's record position and could have possibly been the same monument moved by property owners.

**Monument Detail**



2" Aluminum Cap

**Sketch (NOT TO SCALE)**

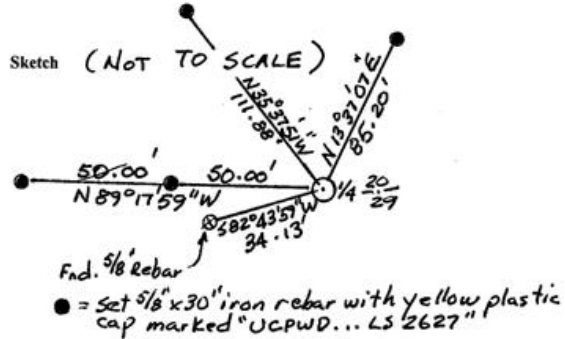

● = Set 5/8" x 30" iron rebar with yellow plastic cap marked "UCPWD... LS 2627"

**Monument Set (Procedures and Description)** Set 2" aluminum cap on 5/8" X 30" iron rebar approximately 1 foot below ground by single proportion between the brass cap found at the Northwest Corner of Section 29 and Kimbrell's pipe found at the Northeast Corner of the section.. Lagier's position was not used.

Compass Declination N/A  
Firm/Agency Umatilla County Department of Public Works

Address 3920 Westgate  
Pendleton, Oregon 97838  
Party Chief Gary Roberts  
Notes Wynell Roberts  
Witness Wynell Roberts

**New Accessories** Set 5/8" X 30" iron rebars with yellow plastic caps marked "UCPWD...LS2627" in the northwest and northeast quadrants and as witness corners west of the corner; used found 5/8" rebar as the reference in the southwest quadrant; no reference set in the southeast quadrant.

**RECEIVED BY**

Umatilla County Surveyor  
Date 6-20-00  
Received by GR  
00-145-C