

**OREGON CORNER RESTORATION FORM**

SECTION: 25    TOWNSHIP: 5N    RANGE: 29E    R-23

COUNTY: UMATILLA    DATE: 12/05

**CORNER DESIGNATION**

N1/4 Section 25

- CONDITION REPORT ONLY
- NOT FOUND
- RENEWED
- UNRECORDED
- SURVEYED IN
- REFERENCED OUT

**PREVIOUS RENEWALS/SURVEYS ETC.**

Originally surveyed by Davenport under Contract # 101 in 1861. He set post and made mound.

**MONUMENTS AND ACCESSORIES FOUND: CONDITION AND SOURCE**

Nothing found.

**MONUMENT DETAIL**

T5NR29E  
1/4 24  
25  
2005  
L.S. 951

**OREGON STATE PLANE COORDINATES, NORTH ZONE, NAD 83(91) INT. FEET:**

814731.83  
8550814.21

**MONUMENT SET (PROCEDURES AND DESCRIPTION)**

By single proportion I set 1"x12" iron pipe in concrete 25" below the surface of a cultivated field stamped as above.

**NEW ACCESSORIES FROM WHICH**

- A 5/8" x 30" Iron Rebar with plastic cap #951 bears N 44° 03' 42" E 417.31'
- A 5/8" x 30" Iron Rebar with plastic cap #951 bears S 65° 58' 35" W 632.15'
- A 5/8 x 30 Iron Rebar with plastic cap #951 bears S 41° 13' 32" W 1217.82'
- A 5/8" x 30" Iron Rebar with plastic cap #951 bears S 76° 57' 57" E 1738.59'
- A conc. nail in pivot pad bears S 28° 32' 27" E 932.24'

**LOCATION AND COMMENTS**

From the intersection of Cold Springs highway with Walls road go Southwesterly along Walls road 1.3 miles. Then go Westerly between pivots 0.6 miles. Corner lies about 930' NW of the center pivot.

SURVEYOR'S SEAL

FIRM: EDWARDS SURVEYING LLC  
PO BOX 763 - HERMISTON OR 97838

PARTY CHIEF: R. SMITH  
WITNESS: J. JOSEPH

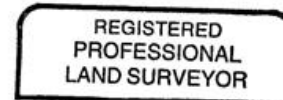

*G. Dennis Edwards*

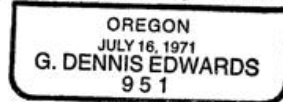

RENEWS 12/31/05