

**OREGON CORNER RESTORATION FORM**

SECTION: 19 TOWNSHIP: 5N

RANGE: 29E

N-3

COUNTY: UMATILLA

DATE: 12/05

**CORNER DESIGNATION**

N 1/4 Section 19

- CONDITION REPORT ONLY
- NOT FOUND
- RENEWED
- UNRECORDED
- SURVEYED IN
- REFERENCED OUT

**PREVIOUS RENEWALS/SURVEYS ETC.**

Originally surveyed by Davenport under Contract # 101 in 1861. He set post and made mound.

**MONUMENTS AND ACCESSORIES FOUND: CONDITON AND SOURCE**

**MONUMENT DETAIL**

T5NR29E  
 1/4 18  
 19  
 2005  
 L.S. 951

**OREGON STATE PLANE COORDINATES, NORTH ZONE, NAD 83(91) INT. FEET:**

819610.90  
 8524283.12

**MONUMENT SET (PROCEDURES AND DESCRIPTION)**

By single proportion I set a 1"x 30" iron pipe in concrete with a 2 3/8 " brass cap stamped as above 5" above the surface.

**NEW ACCESSORIES FROM WHICH**

- A 5/8" x 30" Iron Rebar with plastic cap #951 bears N 58° 10' 49" E 81.83'
- A 5/8" x 30" Iron Rebar with plastic cap #951 bears N 28° 59' 05 E" 58.27'
- A 5/8 x 30 Iron Rebar with plastic cap #951 bears N 13° 01' 26" W 61.86'
- A 5/8" x 30" Iron Rebar with plastic cap #951 bears N 23° 01' 58" W 68.69'

**LOCATION AND COMMENTS**

From intersection of Craig Rd. with hwy 730 go west on 730 1/2 mile. corner lies North of highway about 60' South of north R/W fence.

SURVEYOR'S SEAL

FIRM: EDWARDS SURVEYING LLC  
 PO BOX 763 - HERMISTON OR 97838

PARTY CHIEF: R. SMITH  
 WITNESS: J. JOSEPH

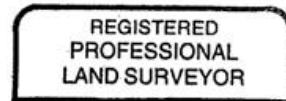

*G. Dennis Edwards*

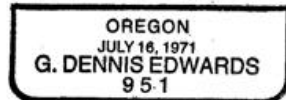

RENEWS 12/31/05