

14-030-C

# CORNER RESTORATION FORM

Township 5N Range 26E Section 33 County UMATILLA

State OREGON Date 3/26/2014 Number X-11

Corner Designation : C1/4 CORNER SEC.33

- Condition Report Only
- Not Found
- Renewed
- Surveyed In
- Referenced

Previous Renewals \_\_\_\_\_

Monument (s) Found: (Condition and Source)

NONE

---

ESTABLISHED IN RECORD OF SURVEY 08-136-B BUT NOT

---

MONUMENTED

---

Accessories Found:

NONE

---



---



---

## MONUMENT DETAIL

Found  Set

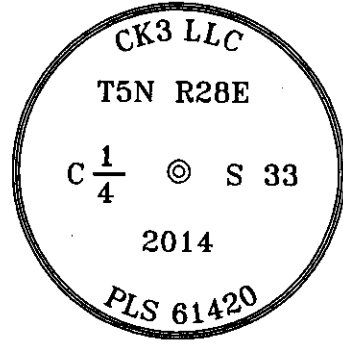

### Monument & Accessories Set (Procedure and Description)

- SET 3" ALUMINUM CAP ON 5/8" REBAR 1.3' BELOW GRADE MARKED AS SHOWN, SET BY RETRACEMENT OF RECORD OF SURVEY 08-136-B. ALL BEARINGS SHOWN HERE ARE BASED ON SURVEY NO. 14-030-C
- SET 60D SPIKE NAIL & TAG PLS 61420 IN BASE OF 36"Ø TREE N2°54'E 10.86.
- CORNER OF CONCRETE FOUNDATION SCRIBED PLS 61420 N38°37'E 34.47.
- SET 60D SPIKE NAIL & TAG PLS 61420 IN BASE OF POWER POLE S62°47'W 24.03.
- SET 60D SPIKE NAIL & TAG PLS 61420 IN BASE OF POWER POLE S87°19'E 132.35.

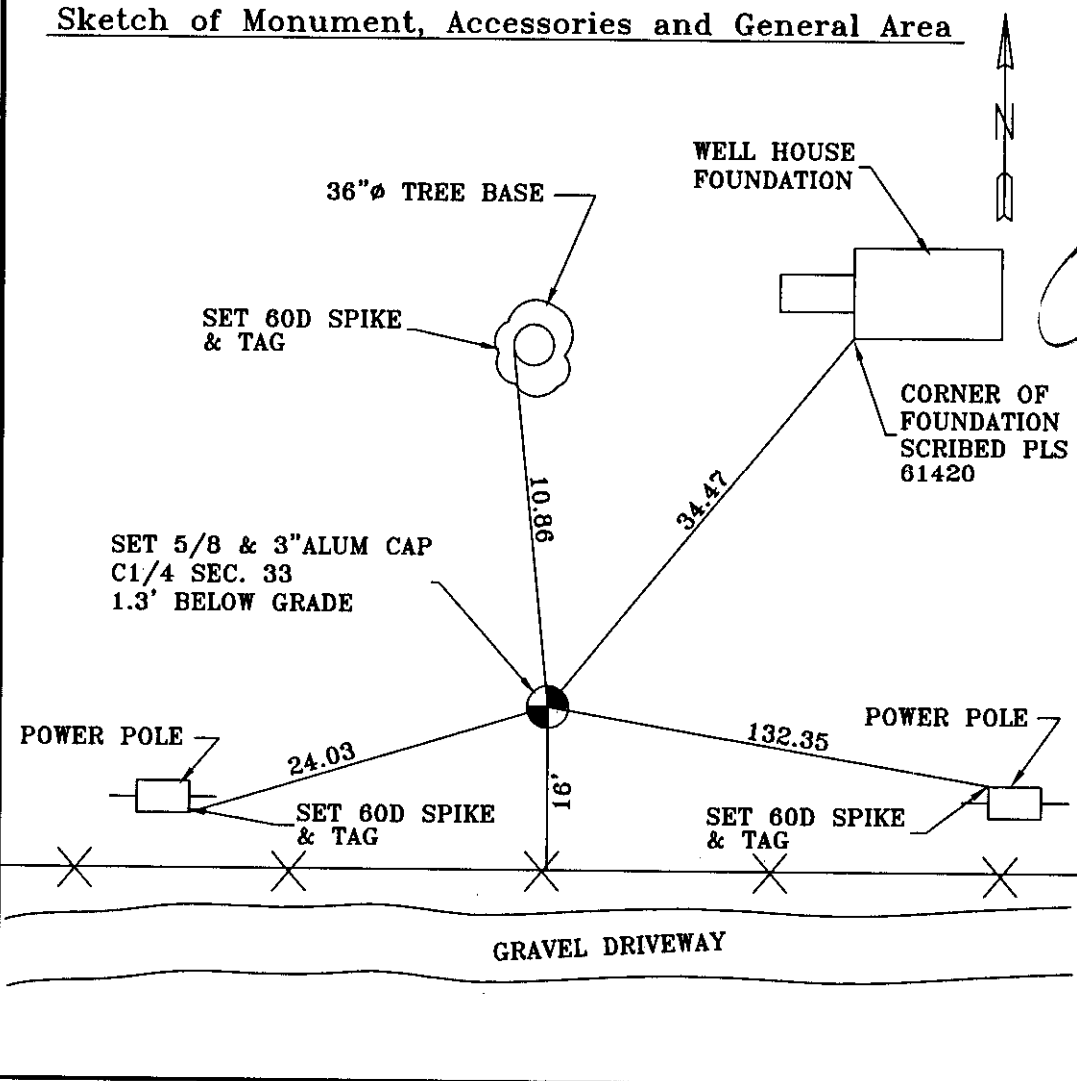

**REGISTERED PROFESSIONAL LAND SURVEYOR**

*Lance Clark King*

**OREGON**  
MAY 10, 2011  
LANCE CLARK KING  
61420

**RENEWS: 6/30/2015**

Agency:  
CK3, LLC  
945 W. ORCHARD  
HERMISTON OREGON 97838  
OFFICE: 541-567-2345  
FAX: 541-567-2305  
WEB: CK3LLC.NET  
Field Book # 0-289

**COUNTY SURVEYOR RECORDING INFO**

Received \_\_\_\_\_

Filed \_\_\_\_\_

Survey No. \_\_\_\_\_

Drawing No. \_\_\_\_\_

Index No. \_\_\_\_\_