

OREGON CORNER RESTORATION FORM

SECTION 28 TOWNSHIP 5N RANGE 28E T-9

COUNTY: UMATILLA DATE 4/90

CORNER DESIGNATION

W 1/4 Corner

- CONDITION REPORT ONLY
- NOT FOUND
- RENEWED
- UNRECORDED
- SURVEYED IN
- REFERENCED OUT

PREVIOUS RENEWALS/SURVEYS, ETC.

Original survey by Davenport under Contract #101, in 1861. E.T. Eriksen U.S.R.S. subdivided this sec. in 1917.

MONUMENTS & ACCESSORIES FOUND: Condition and Source

Found a 1" ID x 24" Galv. pipe 6" below the surface of the ground. Pipe was plumb and appeared to be undisturbed. It was set by Eriksen in 1917.

MONUMENT DETAIL

T5N R28E  
 1/4 29 | 28  
 1989  
 LS 951

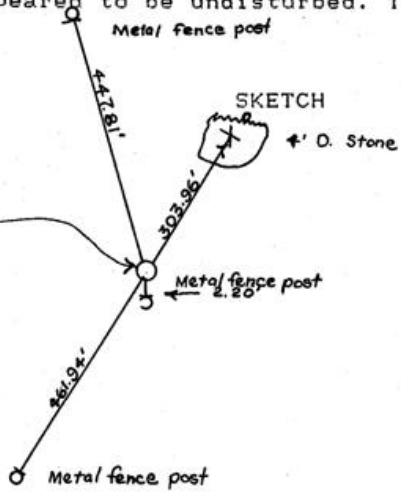

MONUMENT SET (PROCEDURES AND DESCRIPTION)

In place of the 1" x 24" Iron pipe I set a 1" x 30" Iron pipe with a 2 3/8" B.C. stamped as above. Buried the old 1" Iron pipe along side.

NEW ACCESSORIES

- Metal fence post Bears S 32° 06' W 461.94 feet.
- Metal fence post Bears N 16° 15' 40" W 477.81 feet.
- "X" chisled in top of 4 foot diameter stone, Bears N 32° 06' 30" E 303.96 feet.
- Metal fence post Bears S 0° 05' W 2.20 feet.
- Bearing Object signs attached to all accessories, Witness
- Corner sign attached to steel post S 00° 05' W 2.20 feet.

LOCATION & COMMENTS

East of 1 82 R/W and West of large canal approximately 0.5 miles South of 1 82 bridges over Umatilla River.

COMPASS DEC.  
 FIRM EDWARDS SURVEYING  
 P.O. BOX 763, HERMISTON,  
 OREGON, 97838  
 PARTY CHIEF D. EDWARDS  
 NOTES  
 WITNESS J. COPPOCK

SURVEYOR'S SEAL

**REGISTERED  
 PROFESSIONAL  
 LAND SURVEYOR**

*G. Dennis Edwards*

OREGON  
 JULY 16, 1971  
 G. DENNIS EDWARDS  
 951

RECEIVED BY

Umatilla County Surveyor  
 Date 1-91  
 Rec'd By KA  
 No. 91-01-B