

OREGON CORNER RESTORATION FORM

SECTION 19 TOWNSHIP 5N RANGE 28E P-1

COUNTY: UMATILLA DATE 1/90

CORNER DESIGNATION

W 1/4 Corner

CONDITION REPORT ONLY
NOT FOUND
RENEWED
UNRECORDED
X SURVEYED IN
X REFERENCED OUT

PREVIOUS RENEWALS/SURVEYS, ETC.

Original survey by Davenport in 1861 under Contract #101.

MONUMENTS & ACCESSORIES FOUND: Condition and Source

No evidence of corner found.

MONUMENT DETAIL



SKETCH

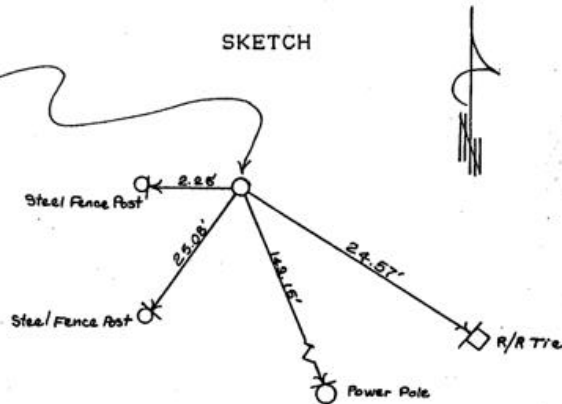

MONUMENT SET (PROCEDURES AND DESCRIPTION)

Set by single proportion a 1"x30" Iron pipe with a 2 3/8" Brass Cap attached and stamped as shown. Cap is 0.8 ft. above ground and in the center of a mound of soil. SEE 1989 AREA ONE CO. SUR.

NEW ACCESSORIES

From which

- A steel fence post w/Bearing Object, Witness Corner & Alum. Tag #951 attached. N 88° 31' 00" W 2.25 feet.
A R/R tie w/Bearing Object, Witness & Alum. Tag #951 attached S 59° 48' 30" E 24.57 feet.
A power pole w/Bearing Object sign & Alum. Tag #951 attached. S 24° 20' 20" E 149.15 feet.
A steel fence post w/Bearing Object sign & Alum. Tag #951 attached. S 33° 28' 30" W 25.08 feet.

LOCATION & COMMENTS

From the Southerly city limits of the City of Umatilla go South along Power Line Rd. abt. 1 mile to a gravel rd. to the West; go West along gravel rd. approx. 1.24 mi. to a track leading along a fence line. Go North approx. 0.5 mi. to corner.

COMPASS DEC.
FIRM EDWARDS SURVEYING
P.O. BOX 763, HERMISTON, OREGON, 97838
PARTY CHIEF D. EDWARDS
NOTES
WITNESS J. COPPOCK

SURVEYOR'S SEAL

REGISTERED PROFESSIONAL LAND SURVEYOR

G. Dennis Edwards

OREGON JULY 16, 1971 G. DENNIS EDWARDS 951

RECEIVED BY

Umatilla County Surveyor
Date 1-91
Rec'd By JA
No. 91-01-B