

Index
File No. Z-25

CORNER RECORD (SEARCH)

(Ref. FSM 7151.4)

Tract or
Survey No. _____
Cor.
No. Z-25

T 45 R. 33KE

R.D. UKIAIT County UMATILLA

Merid. WN

N.F. UMATILLA State ORE

CORNER DIAGRAM

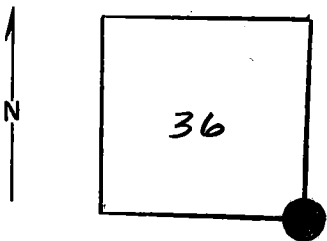

DESCRIBE CORNER MONUMENT FOUND

FOUND STONE 18 X 15 X 16 FAINTLY MARKED

DESCRIBE BEARING TREES OR OTHER OFFICIAL ACCESSORIES FOUND

NONE

PHOTO IDENTIFICATION DATA

Photo No. _____
Filed At. _____
Object Ident. _____
Ident. By _____

Signature

PLANE COORDINATE POSITION DATA

State _____ Zone _____
X _____
Y _____
Estab. By _____

Agency

Signature

Title

Division

Headquarters

Date

(22) D G Hughes

SURVEYOR

12/75

7100-52 (3/68)

6

7

8

2

3

4

5

CORNER RECORD (PERPETUATION)

MONUMENT: DESCRIBE NEW MONUMENT SET, OR WORK DONE TO PRESERVE EXISTING MONUMENT

SET 2 1/2" X 30" IRON PIPE WITH BRASS CAP

ACCESSORIES : DESCRIBE NEW BT'S WITNESS OBJECTS ETC. ESTABLISHED, OR WORK DONE TO PRESERVE EXISTING EVIDENCE

NO TREES AVAILABLE

RAISED MOUND OF STONE 7' X 5' 3" HIGH

Work Done By DI GRIFFITH Title SURVEYOR Date 12/75 State Registration No. ORE 71564R
or Agency

Certified Cor. Record Prepared? Yes No Filed At: UMATILLA Co. Ct. Ho. Date 12/75

REMARKS

SEE MAP OF SURVEY DATED DEC. 1975

Index File No. Z 25 T. 4S

R. 33 1/2 E W M.

Tract or Surv. No.

Cor. Z-25

CORNER RECORD (SEARCH)

(Ref. FSM 7151.4)

Index File No. Z-1

Tract or Survey No. _____ Cor. No. Z-1

T 45 R. 34E R.D. NKiah County Umatilla

Merid. W11. N.F. Umatilla State Ore.

CORNER DIAGRAM

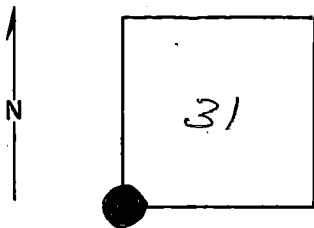

DESCRIBE CORNER MONUMENT FOUND

See T45, R 33 1/2 E, Z-25
Brass Cap:

DESCRIBE BEARING TREES OR OTHER OFFICIAL ACCESSORIES FOUND

PHOTO IDENTIFICATION DATA

Photo No. _____
Filed At. _____
Object Ident. _____
Ident. By _____
Signature

DESCRIBE CORNER LOCATION RELATIVE TO NEAR-BY FEATURES, ALSO HOW TO REACH CORNER

PLANE COORDINATE POSITION DATA

State _____ Zone _____
X _____
Y _____
Estab. By _____
Agency

Signature
T. Hollamon

Title

Division

Headquarters

Date

12/75

7100-52 (3/68)

6

2

3

8

4

5

CORNER RECORD (PERPETUATION)

MONUMENT : DESCRIBE NEW MONUMENT SET, OR WORK DONE TO PRESERVE EXISTING MONUMENT

9

ACCESSORIES : DESCRIBE NEW BT's WITNESS OBJECTS ETC. ESTABLISHED, OR WORK DONE TO PRESERVE EXISTING EVIDENCE

10

Work Done By _____ Title _____ Date _____ State Registration No. or Agency _____

Certified Cor. Record Prepared ? Yes No Filed At: _____ Date _____

11

REMARKS

12

Index File No. T. R. M. Tract or Surv. No. Cor. 13