

USDA-FOREST SERVICE

Index File No. V-21

T 4 S. R. 33 1/2 E.

Merid. WILLAMETTE

CORNER RECORD (SEARCH)  
(Ref. FSM 7151.4)

Tract or Survey No. \_\_\_\_\_

Cor. No. \_\_\_\_\_

County UMATILLA

State OREGON

R.D. \_\_\_\_\_

N.F. UMATILLA

CORNER DIAGRAM

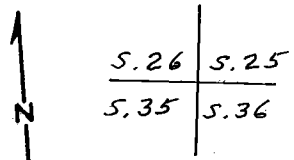

DESCRIBE CORNER MONUMENT FOUND

2 1/2" DIAM. BRASS CAP IN A 2 1/2" O.D. G.I. PIPE IN A STONE MOUND. CAP MKD. PER SKETCH. PIPE EXTENDS 8" ± ABOVE GROUND.

T4S R 33 1/2 E  
S26 | S25  
S35 | S36  
1975  
PLS 644

DESCRIBE BEARING TREES OR OTHER OFFICIAL ACCESSORIES FOUND

13" D.B.H. (12") TAMARACK, N. 25° E, 68.4' (63.4').  
14" D.B.H. (12") TAMARACK, S. 83° E, 28.0'.  
8" D.B.H. (5") LODGEPOLE PINE, S. 11° W, 22.8'.  
18" D.B.H. (15") PONDEROSA PINE, N. 89° W, 62.6'.  
ALL B.T.S. HAVE SCRIBES VISIBLE ON PARTIALLY HEALED FACES, B.T. TAGS, ATTN. SIGNS & PAINTED BANDS & FACES. (RED) STEEL POSTS, S. 3' S. & 4' ± E, w/ SIGNS ATTACHED.

DESCRIBE CORNER LOCATION RELATIVE TO NEAR-BY FEATURES, ALSO HOW TO REACH CORNER

TAKE 5916 050 ROAD FOR 0.6 MI., LOOK FOR LINE TAG ON RIGHT.

PHOTO IDENTIFICATION DATA

Photo No. \_\_\_\_\_  
Filed At. \_\_\_\_\_  
Object Ident. \_\_\_\_\_  
Ident. By \_\_\_\_\_  
Signature \_\_\_\_\_

PLANE COORDINATE POSITION DATA

State \_\_\_\_\_ Zone \_\_\_\_\_  
X \_\_\_\_\_  
Y \_\_\_\_\_  
Elev. By \_\_\_\_\_  
Agency \_\_\_\_\_

Signature C. J. Max.

Title LAND SURVEYOR

Headquarters \_\_\_\_\_

Date 5-23-85

7100-52-(3/68)

MONUMENT: DESCRIBE NEW MONUMENT SET, OR WORK DONE TO PRESERVE EXISTING MONUMENT

ACCESSORIES : DESCRIBE NEW BT'S WITNESS OBJECTS ETC. ESTABLISHED, OR WORK DONE TO PRESERVE EXISTING EVIDENCE

Work Done By \_\_\_\_\_ Title \_\_\_\_\_ Date \_\_\_\_\_ State Registration No. or Agency \_\_\_\_\_

Certified Cor. Record Prepared? Yes No Filed At: \_\_\_\_\_ Date \_\_\_\_\_

REMARKS

Index File No. V-2) T. 4S. R. 33 1/2 E; M. WILLAMETTE Tract or. Surv. No.

U.S. G.P.O. Cor. 526/525 13  
1977-725/578/586  
535/536

Index  
 File No. V-21  
 T 4S R. 33 1/2 E  
 Merid. WM

**CORNER RECORD (SEARCH)**

(Ref. FSM 7151.4)

Tract or  
 Survey No. \_\_\_\_\_  
 Cor. No. V-21

R.D. UKIAH County UMATILLA  
 N.F. UMATILLA State ORE

**CORNER DIAGRAM**

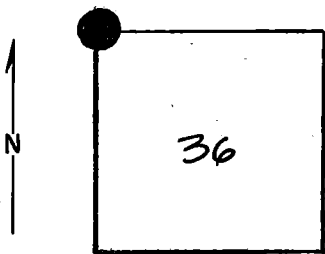

**DESCRIBE CORNER MONUMENT FOUND**

FOUND MARKED STONE, 12 X 8 X 7 IN MOUND OR STONE

**DESCRIBE BEARING TREES OR OTHER OFFICIAL ACCESSORIES FOUND**

NONE

**PHOTO IDENTIFICATION DATA**

Photo No. \_\_\_\_\_  
 Filed At. \_\_\_\_\_  
 Object Ident. \_\_\_\_\_  
 Ident. By \_\_\_\_\_

*Signature*

**PLANE COORDINATE POSITION DATA**

State \_\_\_\_\_ Zone \_\_\_\_\_  
 X \_\_\_\_\_  
 Y \_\_\_\_\_  
 Estab. By \_\_\_\_\_

*Agency*

Signature

Title SURVEYOR

Division

Headquarters

Date

12/75

7100-52 (3/68)

25

*[Handwritten Signature]*

CORNER RECORD (PERPETUATION)

MONUMENT: DESCRIBE NEW MONUMENT SET, OR WORK DONE TO PRESERVE EXISTING MONUMENT

SET 2 1/2" X 30" IRON PIPE WITH BRASS CAP

ACCESSORIES : DESCRIBE NEW BT's WITNESS OBJECTS ETC. ESTABLISHED, OR WORK DONE TO PRESERVE EXISTING EVIDENCE

NEW BT'S

A 12" TAMARACK N 25 E, 63.4 FT

A 12" TAMARACK S 83 E, 28.0 FT

A 5" LODGE POLE PINE S 11 W, 22.8 FT

A 15" PINE N 89 W, 62.6 FT

Work Done By D.I. GRIFFITH Title SURVEYOR Date 12/75 State Registration No. ORE PLS 642  
or Agency

Certified Cor. Record Prepared? Yes  No  Filed At: UMATILLA CO. CT. HO. Date 12/75

REMARKS

SEE MAP OF SURVEY DATED DEC. 1975