

USDA-FOREST SERVICE

Index

File No. Z-21

CORNER RECORD (SEARCH)

(Ref. FSM 7151.4)

Tract or
Survey No. _____

Cor.
No. Sec

T 4S R. 33E

R.D. Ukiah

County Umatilla

Merid. Willamette

N.F. Umatilla

State OREGON

CORNER DIAGRAM

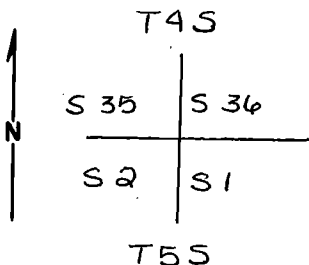

DESCRIBE CORNER MONUMENT FOUND

Found 3" dia. B.L.M B.C. dated 1977
Set stone in mound with Steel Post 15' East
with sign # 54-4

DESCRIBE BEARING TREES OR OTHER OFFICIAL ACCESSORIES FOUND

A 12" dia Pine bears N 38° W 117 LINKS
A 36" dia Pine bears S 16° W 27 LINKS
A 16" dia Pine bears S 68° E 156 LINKS
A 11" dia Pine bears N 9° W 34 LINKS

Trees have signs # 54-3 and # 54-4

PHOTO IDENTIFICATION DATA

Photo No. _____

Filed At. _____

Object Ident. _____

Ident. By _____

Signature

PLANE COORDINATE POSITION DATA

State _____ Zone _____

X _____

Y _____

Estab. By _____

Agency

DESCRIBE CORNER LOCATION RELATIVE TO NEAR-BY FEATURES, ALSO HOW TO REACH CORNER

Drive East 1.8 mi on Ukiah-Hilgard Highway from
JUNCTION WITH Forest Road 54 Park and walk uphill
100 feet to corner

Signature

David H. Kula

Title

PLS 933

Division

Headquarters

Date

6-83

7100-52 (3/68)

CORNER RECORD (PERPETUATION)

MONUMENT: DESCRIBE NEW MONUMENT SET, OR WORK DONE TO PRESERVE EXISTING MONUMENT

9

ACCESSORIES : DESCRIBE NEW BT'S WITNESS OBJECTS ETC. ESTABLISHED, OR WORK DONE TO PRESERVE EXISTING EVIDENCE

Painted Trees

10

Work Done By D. Krumbein Title Surveyor Date 6-83 State Registration No. PLS 933
or Agency

Certified Cor. Record Prepared? Yes No Filed At: UMATILLA County Surveyor Date 7-83

11

REMARKS

12

Index File No. Z-21 T. 45 R. 35E M. WILLAMETTE Tract or Surv. No. Cor. Sec

13

Index-
File No. A-21

CORNER RECORD (SEARCH)

(Ref. FSM 7151.4)

Tract or
Survey No. _____ Cor.
No. _____

T 5S R. 33E

R.D. Ukiah County Umatilla

Merid. Willamette

N.F. Umatilla State Oregon

CORNER DIAGRAM

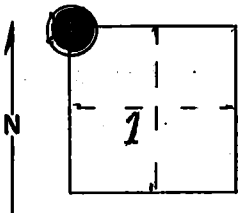

DESCRIBE CORNER MONUMENT FOUND

Bress Cap: See Monumentation File.

DESCRIBE BEARING TREES OR OTHER OFFICIAL ACCESSORIES FOUND

See T4S, R33E Z-21

PHOTO IDENTIFICATION DATA

Photo No. _____

Filed At. _____

Object Ident. _____

Ident. By _____

Signature

PLANE COORDINATE POSITION DATA

State _____ Zone _____

X _____

Y _____

Estab. By _____

Agency

Signature
R. Moore

Title
Engineering Technician

Division _____

Headquarters _____

Date

4/76

7100-52-(3/68)

CORNER RECORD (PERPETUATION)

MONUMENT : DESCRIBE NEW MONUMENT SET, OR WORK DONE TO PRESERVE EXISTING MONUMENT

9

ACCESSORIES : DESCRIBE NEW BT's WITNESS OBJECTS ETC. ESTABLISHED, OR WORK DONE TO PRESERVE EXISTING EVIDENCE

10

Work Done By _____ Title _____ Date _____ State Registration No. or Agency _____

Certified Cor. Record Prepared ? Yes No Filed At: _____ Date _____

REMARKS

12

Index File No. T. R. M. Tract or Surv. No. Cor. 13