

Index

File No. Z-35

CORNER RECORD (SEARCH)

(Ref. FSM 7151.4)

Tract or

Survey No. \_\_\_\_\_

Cor.

No. 2575

T 35 R. 33E

R.D. LAGRANDE County UNION & UMATILLA

Merid. WILLAMETTE

N.F. WALLIWA - WHIT State OREGON

CORNER DIAGRAM

T35, R33E R33½E

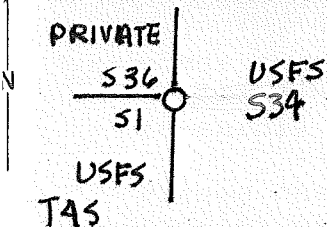

DESCRIBE CORNER MONUMENT FOUND

FOUND ORIG STONE 18" x 12" x 5" WITH 6 NOTCHES ON THE NORTH & 6 NOTCHES ON THE SOUTH, & 6 NOTCHES ON THE WEST

DESCRIBE BEARING TREES OR OTHER OFFICIAL ACCESSORIES FOUND

- A 15.2" DEAD STANDING P.P. BEARS N70°W, 22.2 FT. B½S T4S R33E 51 BT
- A 20" DEAD STANDING P.P. BEARS S50°W, 8.6 FT. BLAZED
- A 19.5" DEAD STANDING P.P. BEARS S58°E, 31.7 FT. B½S VISIBLE (T35 R34E S60)

PHOTO IDENTIFICATION DATA

Photo No. \_\_\_\_\_

Filed At. \_\_\_\_\_

Object Ident. \_\_\_\_\_

Ident. By \_\_\_\_\_

Signature

PLANE COORDINATE POSITION DATA

State \_\_\_\_\_ Zone \_\_\_\_\_

X \_\_\_\_\_

Y \_\_\_\_\_

Estab. By \_\_\_\_\_

Agency

DESCRIBE CORNER LOCATION RELATIVE TO NEAR-BY FEATURES, ALSO HOW TO REACH CORNER

FROM THE SOUTH LINE OF 536 GO NORTH ON 2110-326 400 FT. TO AN UNMARKED ROAD THAT CONTINUES NORTHEASTERLY ½ MILE TO THE CREEK CROSSING. TAKE THE RIGHT FORK ACROSS THE CREEK, UP THE HILL A ¼ OF A MILE SOUTHEASTERLY, RIGHT AT THE NEXT FORK, ⅜ MILE OR SO, TO ANOTHER FORK, TURN RIGHT, GO THROUGH AN OPENING IN THE WOODS TO A CLEARING, FOLLOW ROAD SOUTHEASTERLY APPRX. ¼ MILE. TAKE LEFT FORK, GO EAST 350 FT TO CORNER

Signature

*B. Bullen*

Title

LS 1848

Division

Headquarters

Date

9-83

FS-7100-52 (3/68)

CORNER RECORD (PERPETUATION)

MONUMENT: DESCRIBE NEW MONUMENT SET, OR WORK DONE TO PRESERVE EXISTING MONUMENT

SET 3 1/4" ALUMINUM CAP ON 2 1/2" X 30" ALUMINUM PIPE, MARKED:  
 RISING 10" IN MOUND. BURIED ORIG STONE ALONG NORTH  
 SIDE OF MOUND.

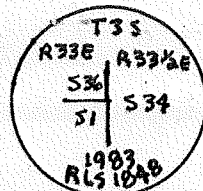

ACCESSORIES: DESCRIBE NEW BT'S WITNESS OBJECTS ETC. ESTABLISHED, OR WORK DONE TO PRESERVE EXISTING EVIDENCE

5.5" D.F. BEARS N42°W, 29.1 FT. B&S T3S R33E S36 BT  
 9.7" D.F. BEARS N54°E, 66.6 FT. B&S T3S R33 1/2 E S34 BT  
 12.8" D.F. BEARS S70°W, 112.1 FT. B&S T4S R33E S1 BT

Work Done By B.A. SUTTON Title SURVEYOR Date 9-83 State Registration No. LS 1848  
 or Agency

Certified Cor. Record Prepared? Yes  No  Filed At: UMATILLA  
UNION CO. SURVEYOR'S OFFICE Date

REMARKS

Index File No. 2-25 T. 3S R. 33E WM. Tract or Surv. No. Cor. 2575

USDA-FOREST SERVICE

Index  
File No. 2 25

CORNER RECORD (SEARCH)

(Ref. FSM 7151.4)

Tract or  
Survey No. \_\_\_\_\_  
Cor.  
No. \_\_\_\_\_

T 35 R. 33 E R.D. LaGrande County Union - Washtilla Co. line

Merid. Willamete N.F. Walla-Whitman State Oregon

CORNER DIAGRAM

R33 E

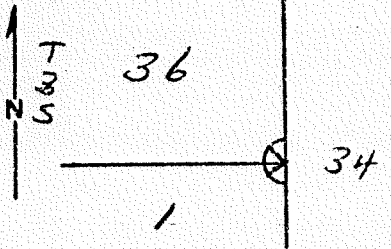

DESCRIBE CORNER MONUMENT FOUND

Basalt Stone 18" x 12" x 4" 10" above ground

Good condition

All 24 notches are visible

Has been move some by logging

DESCRIBE BEARING TREES OR OTHER OFFICIAL ACCESSORIES FOUND

16" P. Pine Sec. 36 Dead standing Scribe Visible

18" P. Pine Sec. 1 " " " "

18" P. Pine Sec. 6 " " " "

This Pt. is actually in Sec. 34 T35 R33 1/2 E

PHOTO IDENTIFICATION DATA

Photo No. \_\_\_\_\_

Filed At. \_\_\_\_\_

Object Ident. \_\_\_\_\_

Ident. By \_\_\_\_\_

Signature

PLANE COORDINATE POSITION DATA

State \_\_\_\_\_ Zone \_\_\_\_\_

X \_\_\_\_\_

Y \_\_\_\_\_

Estab. By \_\_\_\_\_

Agency

DESCRIBE CORNER LOCATION RELATIVE TO NEAR-BY FEATURES, ALSO HOW TO REACH CORNER

Signature

Title

Division

Headquarters

Date

7100-52 (3, 69)

David A. Dahlstrom

CET

LaGrande

10-21-82