

Index  
File No. 2-11

**CORNER RECORD (SEARCH)**  
(Ref. FSM 7151.4)

Tract or  
Survey No. \_\_\_\_\_  
Cor.  
No. 1175

T 35 R. 33E R.D. LAGRANDE County UMATILLA  
Merid. WILLAMETTE N.F. WALDWA-WHIT State OREGON

CORNER DIAGRAM

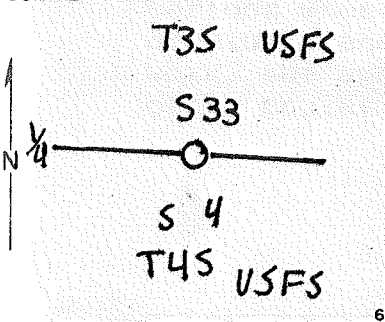

DESCRIBE CORNER MONUMENT FOUND

BLM 3 1/4" BRASS CAP ON 2 1/2" IRON PIPE  
IN MOUND OF STONE 3" DIAMETER @ base  
MARKED:

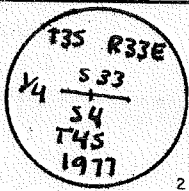

DESCRIBE BEARING TREES OR OTHER OFFICIAL ACCESSORIES FOUND

AN 11.5" D.F. BEARS N50°W, 37.0 FT. B'5 Y4 S33 BT  
A 40.5" D.F. BEARS S67°E, 17.8 FT. BLAZE HEALED

PHOTO IDENTIFICATION DATA

Photo No. \_\_\_\_\_  
Filed At. \_\_\_\_\_  
Object Ident. \_\_\_\_\_  
Ident. By \_\_\_\_\_  
*Signature* \_\_\_\_\_

DESCRIBE CORNER LOCATION RELATIVE TO NEAR-BY FEATURES, ALSO HOW TO REACH CORNER

YELLOW TAG ON 9" D.F., "S4°E 300' TO CORNER!"  
FROM 2110 SW'LY ON 2110-044 .4 MI TO THE ABOVE  
DESCRIBED YELLOW TAG

PLANE COORDINATE POSITION DATA

State \_\_\_\_\_ Zone \_\_\_\_\_  
X \_\_\_\_\_  
Y \_\_\_\_\_  
Estab. By \_\_\_\_\_  
*Agency* \_\_\_\_\_

Signature B. Sutton Title LS 1548 Division \_\_\_\_\_ Headquarters \_\_\_\_\_ Date 9-83 FS-7100-52 (3/68)

CORNER RECORD (PERPETUATION)

MONUMENT: DESCRIBE NEW MONUMENT SET, OR WORK DONE TO PRESERVE EXISTING MONUMENT

ADD EARTH AND STONES TO STABILIZE MOUND.

ACCESSORIES: DESCRIBE NEW BT'S WITNESS OBJECTS ETC. ESTABLISHED, OR WORK DONE TO PRESERVE EXISTING EVIDENCE

NONE

Work Done By B.A. SUTTON Title SURVEYOR Date 9-83 State Registration No. 1848  
or Agency

Certified Cor. Record Prepared? Yes  No  Filed at ~~DELETED SURVEYORS OFFICE~~ Date

REMARKS

*No*

Index File No. 2-11 T. 25 R. 336 W.M. Tract or Surv. No. Cor. 1175

Index  
File No. 2-11  
T 3S R. 33S  
Merid. Willamette

**CORNER RECORD (SEARCH)**

(Ref. FSM 7151.4)

Tract or Survey No. \_\_\_\_\_ Cor. No. \_\_\_\_\_  
R.D. LaGrande County Union Umatilla  
N.F. W-W State Oregon

**CORNER DIAGRAM**

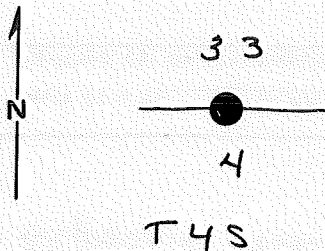

**DESCRIBE CORNER MONUMENT FOUND**

Original basalt stone 16x10x8" mtd 1/4 on N. face.

**DESCRIBE BEARING TREES OR OTHER OFFICIAL ACCESSORIES FOUND**

A root hole bears N 64°E, 44 lks dist. w/ a down + decayed pine along side, size indeterminate, w/ fragmentary scrub marks visible on decayed blaze. A fir, 48" dia, brs. S 67°E, 27 lks w/ healed blaze.

**DESCRIBE CORNER LOCATION RELATIVE TO NEAR-BY FEATURES, ALSO HOW TO REACH CORNER**

**PHOTO IDENTIFICATION DATA**

Photo No. \_\_\_\_\_  
Filed At. \_\_\_\_\_  
Object Ident. \_\_\_\_\_  
Ident. By \_\_\_\_\_  
*Signature*

**PLANE COORDINATE POSITION DATA**

State \_\_\_\_\_ Zone \_\_\_\_\_  
X \_\_\_\_\_  
Y \_\_\_\_\_  
Estab. By \_\_\_\_\_  
*Agency*

Signature

Title

Division

Headquarters

Date

FS-7100-52 (3/68)

CORNER RECORD (PERPETUATION)

MONUMENT: DESCRIBE NEW MONUMENT SET, OR WORK DONE TO PRESERVE EXISTING MONUMENT

Set Brass cap mkd: T3S R33E  
1/4 533  
54  
T4S  
1977

9

ACCESSORIES : DESCRIBE NEW BT'S WITNESS OBJECTS ETC. ESTABLISHED, OR WORK DONE TO PRESERVE EXISTING EVIDENCE

a Grand fir, 9" dia. bears N50°W, 57 lts dist., mkd. 1/4 S33 BT

Deposit corner stone alongside.

10

Work Done By. BLM Title \_\_\_\_\_ Date 1/78 State Registration No. \_\_\_\_\_  
or Agency \_\_\_\_\_

Certified Cor. Record Prepared ? Yes No Filed At: \_\_\_\_\_ Date \_\_\_\_\_

11

REMARKS

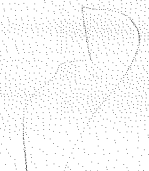

Index  
File No. Z 11  
T 35 R. 33E  
Merid. Will

CORNER RECORD (SEARCH)  
(Ref. FSM 7151.4)

R.D. LAGRANDE County UNION  
N.F. W-W State OREGON

Tract or Survey No. \_\_\_\_\_  
Cor. No. S 1/4 Cor SEC 33

CORNER DIAGRAM

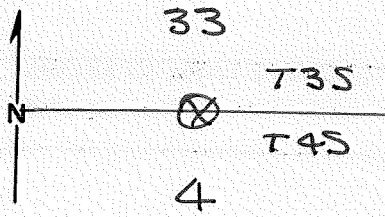

DESCRIBE CORNER MONUMENT FOUND

DESCRIBE BEARING TREES OR OTHER OFFICIAL ACCESSORIES FOUND

I don't have notes on this corner but  
25" green P.P. bears N.E. . I posted road  
about N 30° E , 5 chains BT has H.B.

PHOTO IDENTIFICATION DATA

Photo No. \_\_\_\_\_  
Filed At. \_\_\_\_\_  
Object Ident. \_\_\_\_\_  
Ident. By \_\_\_\_\_  
*Signature*

PLANE COORDINATE POSITION DATA

State \_\_\_\_\_ Zone \_\_\_\_\_  
X \_\_\_\_\_  
Y \_\_\_\_\_  
Estab. By \_\_\_\_\_  
*Agency*

Signature JOHN MITCHEL Title \_\_\_\_\_ Division \_\_\_\_\_ Headquarters \_\_\_\_\_

Date 9/21/76

## CORNER RECORD (PERPETUATION)

MONUMENT: DESCRIBE NEW MONUMENT SET, OR WORK DONE TO PRESERVE EXISTING MONUMENT

ACCESSORIES : DESCRIBE NEW BT'S WITNESS OBJECTS ETC. ESTABLISHED, OR WORK DONE TO PRESERVE EXISTING EVIDENCE

Work Done By \_\_\_\_\_ Title \_\_\_\_\_ Date \_\_\_\_\_ State Registration No. or Agency \_\_\_\_\_

Certified Cor. Record Prepared ? Yes No Filed At: \_\_\_\_\_ Date \_\_\_\_\_

REMARKS

Index File No. T. R. M. Tract or Surv. No. Cor.

CORNER RECORD (SEARCH)

(Ref. FSM 7151.4)

Tract or Survey No. \_\_\_\_\_

Cor. No. Z-11

Index File No. Z-11

T 35 R. 33 E

R.D. Ukiah

County Umatilla

Merid. With

N.F. Umatilla

State Oregon

CORNER DIAGRAM

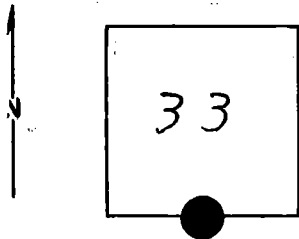

DESCRIBE CORNER MONUMENT FOUND SET

Brass Cap: 1977

DESCRIBE BEARING TREES OR OTHER OFFICIAL ACCESSORIES FOUND

PHOTO IDENTIFICATION DATA

Photo No. \_\_\_\_\_

Filed At. \_\_\_\_\_

Object Ident. \_\_\_\_\_

Ident. By \_\_\_\_\_

*Signature*

PLANE COORDINATE POSITION DATA

State \_\_\_\_\_ Zone \_\_\_\_\_

X \_\_\_\_\_

Y \_\_\_\_\_

Estab. By \_\_\_\_\_

*Agency*

DESCRIBE CORNER LOCATION RELATIVE TO NEAR-BY FEATURES, ALSO HOW TO REACH CORNER

Signature

Title

Division

Headquarters

Date

7100-52-(3/68)

CORNER RECORD (PERPETUATION)

GPO 902-673

MONUMENT : DESCRIBE NEW MONUMENT SET, OR WORK DONE TO PRESERVE EXISTING MONUMENT

9

ACCESSORIES : DESCRIBE NEW BT'S WITNESS OBJECTS ETC. ESTABLISHED, OR WORK DONE TO PRESERVE EXISTING EVIDENCE

10

Work Done By \_\_\_\_\_ Title \_\_\_\_\_ Date \_\_\_\_\_ State Registration No. or Agency \_\_\_\_\_

Certified Cor. Record Prepared? Yes No Filed At: \_\_\_\_\_ Date \_\_\_\_\_

11

REMARKS

12

Index- File No. T. R. M. Tract or Surv. No. Cor. 13



Index

File No. A-11

## CORNER RECORD (SEARCH)

(Ref. FSM 7151.4)

Tract or  
Survey No. \_\_\_\_\_Cor.  
No. \_\_\_\_\_

A-11

T 4 S. R. 33 E.R.D. UKIAHCounty UMATILLAMerid. W.N.F. UMATILLAState ORE.

## CORNER DIAGRAM

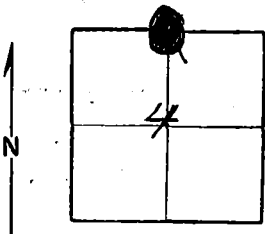

## DESCRIBE CORNER MONUMENT FOUND

stone 16" x 10" x 8", 8" Above ground, in good  
condition, MARKED  $\frac{1}{4}$   
Monumented

## DESCRIBE BEARING TREES OR OTHER OFFICIAL ACCESSORIES FOUND.

Bts. 36" D.B.H. FIR bRS. S. 72° E.

ONE Bt. is dead AND down AND in poor condition.

## PHOTO IDENTIFICATION DATA

Photo No. \_\_\_\_\_

Filed At. \_\_\_\_\_

Object Ident. \_\_\_\_\_

Ident. By \_\_\_\_\_

Signature

## PLANE COORDINATE POSITION DATA

State \_\_\_\_\_ Zone \_\_\_\_\_

X \_\_\_\_\_

Y \_\_\_\_\_

Estab. By \_\_\_\_\_

Agency

Signature MLCTitle FOR. TECH.

Division \_\_\_\_\_

Headquarters \_\_\_\_\_

Date 5-28-70 7100-52 (3/68)

CORNER RECORD (PERPETUATION)

MONUMENT : DESCRIBE NEW MONUMENT SET, OR WORK DONE TO PRESERVE EXISTING MONUMENT

9

ACCESSORIES : DESCRIBE NEW BT'S WITNESS OBJECTS ETC. ESTABLISHED, OR WORK DONE TO PRESERVE EXISTING EVIDENCE

10

Work Done By \_\_\_\_\_ Title \_\_\_\_\_ Date \_\_\_\_\_ State Registration No. or Agency \_\_\_\_\_

Certified Cor. Record Prepared ? Yes No Filed At: \_\_\_\_\_ Date \_\_\_\_\_ 11

REMARKS

12

Index File No. *A-11* T. R. M. Tract or Surv. No. Cor. 13

Index File No. ZTTA-11

CORNER RECORD (SEARCH)  
(Ref. FSM 7151.4)

Tract or Survey No. \_\_\_\_\_

Cor. No. S 1/4 COR SEC 33

T 35 R. 33E

R.D. LAGRANDE

County UNION

Merid. Will

N.F. W-W

State OREGON

CORNER DIAGRAM

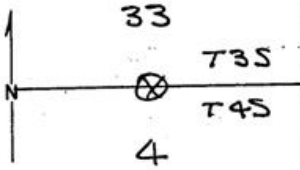

DESCRIBE CORNER MONUMENT FOUND

DESCRIBE BEARING TREES OR OTHER OFFICIAL ACCESSORIES FOUND

*I don't have notes on this corner but 25" green P.P. bears N.E. I posted road about N 30° E, 5 chains BT has N.B.*

PHOTO IDENTIFICATION DATA

Photo No. \_\_\_\_\_  
Filed At. \_\_\_\_\_  
Object Ident. \_\_\_\_\_  
Ident. By \_\_\_\_\_  
*Signature*

PLANE COORDINATE POSITION DATA

State \_\_\_\_\_ Zone \_\_\_\_\_  
X \_\_\_\_\_  
Y \_\_\_\_\_  
Estab. By \_\_\_\_\_  
*Agency*

Signature JOHN MITCHEL

Title \_\_\_\_\_

Division \_\_\_\_\_

Headquarters \_\_\_\_\_

Date 9/21/76

7100-52 (3-68)

RECEIVED BY  
*[Signature]*

**UNION COUNTY SURVEYOR**

Date Received \_\_\_\_\_

Date Filed 12-21-87

By S. LANGLITZ, DEPUTY

File No. 273-87R

ZTTA-11