

USDA FOREST SERVICE

CORNER RECORD (SEARCH)

Index

File No. V-17

R.D.: N.F.J.D.

Co. Survey No:

T.4S., R.32E.

N.F.: UMATILLA

County: Umatilla

Meridian: Willamette

CORNER DIAGRAM

DESCRIBE CORNER MONUMENT FOUND

T4S R32E

Found a few stones of record size (16x14x7) however found no marks. There are several rockjacks in the area.

S27|S26

Unloaded them all and found no marked stone. This corner is lost to fencing.

S34|S35

1994

PLS 2405

DESCRIBE BEARING TREES OR OTHER OFFICIAL ACCESSORIES FOUND

None originally set, none found.

PHOTO ID DATA

Photo No.

Filed At

Object ID

PLANE CO-ORD

State Zone

X

Y

DESCRIBE CORNER LOCATION:

Estab.By

Corner falls on open rocky south slope. A N-S-E fence corner is approx. S45°E, 12 ft.

Signature:

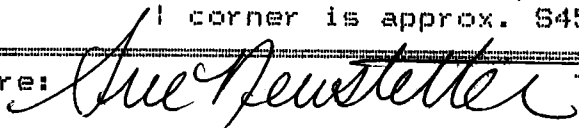

Title: Land Surveyor

Date: 11/3/94

CORNER RECORD (PERPETUATION)

MONUMENT: DESCRIBE NEW MONUMENT SET, OR WORK DONE TO PRESERVE EXISTING MON.
Set 2-1/2"x30" aluminum pipe with 3-1/2" aluminum cap, stamped as shown
on the DIAGRAM, 20" in the ground and raised a mound of stone, 2 ft. dia. x
1 ft. high around the monument. From Which:

ACCESSORIES: DESCRIBE NEW BT'S, W.O.'S ETC. ESTABL./WORK DONE TO PRESERVE
Ponderosa Pine, 28" dia., bears N81°01'E, 152.6 ft., scribed: T4S R32E S26 BT
5/8" x 30" rebar, set approx. 28" in the ground, with yellow plastic cap
marked PLS 2405 bears:

N37°12'W, 11.7 ft. (no grooves on rebar)

S34°22'E, 10.6 ft. (1 groove on rebar)

S55°56'W, 11.2 ft. (2 grooves on rebar)

Measurements to BT's and rebar taken with an Electronic Tacheometer with
bearings based on the survey control network. Set steel fence post with
Land Survey Monument (54-9) and Property Boundary (54-2) signs 5' north and
east of the monument. Nailed a brass washer stamped PLS 2405 on blaze
above BT scribe as taken this survey. Nailed Bearing Tree (54-3) signs
above blaze and Land Survey Monument (54-9) signs on back of each tree as
required. Painted a 6" red band above Bearing Trees signs.

Work Done by: Susan E. Newstetter Or. Land Surveyor No. 2405 Date: 11/3/94
Certified Cor. Record Prepared? Yes No Filed At: Umatilla Co. Survey.

REMARKS

Index File No. V-17

T.4S., R.32E., W.M.

USDA-FOREST SERVICE

Index File No. V-17

CORNER RECORD (SEARCH)

(Ref. FSM 7151.4)

Tract or Survey No. _____ Cor. No. _____

T 4S R. 32E

R.D. NFJD County UMATILLA

Merid. WILLAMETTE

N.F. UMATILLA State OR

CORNER DIAGRAM

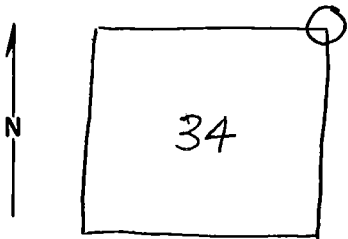

DESCRIBE CORNER MONUMENT FOUND

NONE

DESCRIBE BEARING TREES OR OTHER OFFICIAL ACCESSORIES FOUND

A K TAG STATING APPROXIMATE CORNER.
A FENCELINE RUNS N-S WITH A FENCE BUTTING IN FROM THE EAST.

PHOTO IDENTIFICATION DATA

Photo No. _____
Filed At. _____
Object Ident. _____
Ident. By _____
Signature

PLANE COORDINATE POSITION DATA

State _____ Zone _____
X _____
Y _____
Estab. By _____
Agency

DESCRIBE CORNER LOCATION RELATIVE TO NEAR-BY FEATURES, ALSO HOW TO REACH CORNER

ONE MILE N. ALONG THE FENCELINE FROM THE MONUMENT SET AT THE SEC CORNER TO 34 & 35, T4S R32E AND SEC. 2 & 3, T5S R32E

Signature
Rodney Lewis

Title CORNER SEARCHER Division ENG Headquarters PENDLETON

Date 8-23-88 FS-7100-52 (3/68)

CORNER RECORD (PERPETUATION)

MONUMENT : DESCRIBE NEW MONUMENT SET, OR WORK DONE TO PRESERVE EXISTING MONUMENT

ACCESSORIES : DESCRIBE NEW BT'S WITNESS OBJECTS ETC. ESTABLISHED, OR WORK DONE TO PRESERVE EXISTING EVIDENCE

Work Done By _____ Title _____ Date _____ State Registration No. or Agency _____

Certified Cor. Record Prepared ? Yes No Filed At: _____ Date _____

REMARKS

Index File No. T. R. M. Tract or Surv. No. Cor.

Index

File No. V-17

CORNER RECORD (SEARCH)

Tract or
Survey No. 105-75 Cor.
No. V-17T 4 S R. 32 ER.D. Ukiah County UmatillaMerid. WillametteN.F. Umatilla State Oregon

CORNER DIAGRAM

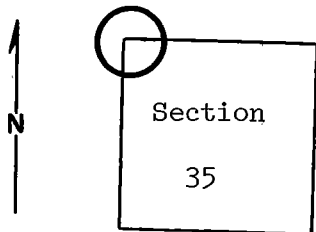

DESCRIBE CORNER MONUMENT FOUND

Material: None.

DESCRIBE BEARING TREES OR OTHER OFFICIAL ACCESSORIES FOUND

PHOTO IDENTIFICATION DATA

Photo No. _____

Filed At. _____

Object Ident. _____

Ident. By _____

Signature

PLANE COORDINATE POSITION DATA

State _____ Zone _____

X _____

Y _____

Estab. By _____

Agency

Signature

B. Moore

Title

Engineering Technician

Division

Headquarters

S. O.

Date

March 1975

7100-52-(3/68)

5

CORNER RECORD (PERPETUATION)

MONUMENT: DESCRIBE NEW MONUMENT SET, OR WORK DONE TO PRESERVE EXISTING MONUMENT

ACCESSORIES : DESCRIBE NEW BT's WITNESS OBJECTS ETC. ESTABLISHED, OR WORK DONE TO PRESERVE EXISTING EVIDENCE

Work Done By _____ Title _____ Date _____ State Registration No. or Agency _____

Certified Cor. Record Prepared ? Yes No Filed At: _____ Date _____

REMARKS

Index File No. _____ T. _____ R. _____ M. _____ Tract or Surv. No. _____ Cor. _____