

Index File No. R-9

CORNER RECORD (SEARCH)

(Ref. FSM 7151.4)

Tract or Survey No. _____ Cor. No. _____

T 4 S R. 32 E

R.D. Ukiah County Umatilla

Merid. Willamette

N.F. Umatilla State Oregon

CORNER DIAGRAM

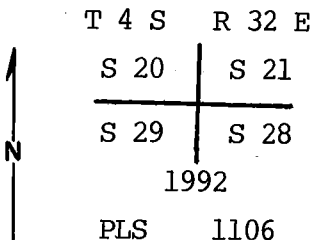

DESCRIBE CORNER MONUMENT FOUND

Found a 5' + dia. stone mound with old location poster in it. Found 2 stones of approximate record size but no visible marks. After surveying to found corners to the East & North, I accept the center of the stone mound as the center of the best remaining evidence of the original corner location. There ²

DESCRIBE BEARING TREES OR OTHER OFFICIAL ACCESSORIES FOUND

are also old down rail fences leading into the corner from the E & N. Mr. Frank Pedro, longtime property owner, also says the mound is the corner.

PHOTO IDENTIFICATION DATA

Photo No. _____
 Filed At. _____
 Object Ident. _____
 Ident. By _____
 Signature _____

DESCRIBE CORNER LOCATION RELATIVE TO NEAR-BY FEATURES, ALSO HOW TO REACH CORNER

Corner located on open rocky, west sloping ridge. Corner area can be accessed with 4-wheel drive pickup.

PLANE COORDINATE POSITION DATA

State _____ Zone _____
 X _____
 Y _____
 Estab. By _____
 Agency _____

Signature

Will R. Wells

Title

Land Surveyor

Division

Headquarters

Pendleton, Ore.

Date

6-04-92

FS-7100-52 (3/68)

CORNER RECORD (PERPETUATION)

MONUMENT: DESCRIBE NEW MONUMENT SET, OR WORK DONE TO PRESERVE EXISTING MONUMENT

At center of stone mound, set a $2\frac{1}{2}$ " x 30" aluminum pipe with $2\frac{1}{2}$ " aluminum cap 20" in ground and surrounded with mound of earth and stone. Cap marked as shown in corner diagram. Set steel fence post East of corner with sign 54-2 & 54-9 attached.

There are no trees nearby, so I set 4 reference monuments...

A $5/8$ " x 30" iron pin with $1\frac{1}{2}$ " aluminum cap brs $N58\frac{1}{2}^{\circ}E$, 53.3'

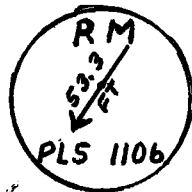

9

ACCESSORIES : DESCRIBE NEW BT'S WITNESS OBJECTS ETC. ESTABLISHED, OR WORK DONE TO PRESERVE EXISTING EVIDENCE

marked as shown above.

A $5/8$ " x 30" iron pin with $1\frac{1}{2}$ " aluminum cap brs $S80^{\circ}E$, 64.3' marked as shown at right...



A $5/8$ " x 30" iron pin with $1\frac{1}{2}$ " aluminum cap brs $S36\frac{1}{2}^{\circ}W$, 54.4' marked as shown at right...

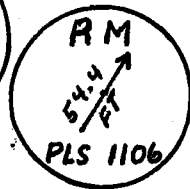

A $5/8$ " x 30" iron pin with $1\frac{1}{2}$ " yellow plastic cap marked W.R. Wells, PLS 1106 bears $N55\frac{1}{2}^{\circ}W$, 37.8'.

10

Work Done By W.R. Wells Title Land Surveyor Date 6-04-92 State Registration No. ORLS 1106
or Agency

Certified Cor. Record Prepared ? Yes XXX Filed At Umatilla County Surveyor Date 7-92

11

REMARKS

Index File No. R-9 T. 4 S R. 32 E WM. Tract or Surv. No. Cor.

12

13

Index
File No. R-9
T 4 S R. 32 E
Merid. Willamette

CORNER RECORD (SEARCH)
(Ref. FSM 7151.4)

Tract or
Survey No. 109-75 Cor. No. R-9

R.D. Ukiah County Umatilla
N.F. Umatilla State Oregon

CORNER DIAGRAM

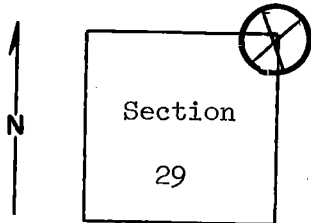

DESCRIBE CORNER MONUMENT FOUND (possible)
Material: Basalt Mound. Size: 6' x 6' x 2'

2' above ground.

DESCRIBE BEARING TREES OR OTHER OFFICIAL ACCESSORIES FOUND
Mound of stone is in open, rocky, west-facing hillside. There is a rotten 6" post in contour of mound with metal Forest Service boundary sign and Forest Service location poster on it. Poster is not readable.

PHOTO IDENTIFICATION DATA
Photo No. _____
Filed At. _____
Object Ident. _____
Ident. By _____
Signature

DESCRIBE CORNER LOCATION RELATIVE TO NEAR-BY FEATURES, ALSO HOW TO REACH CORNER
There is evidence of old fenceline east and south of mound. Mound lines up with section line road 1 1/2 miles south.

PLANE COORDINATE POSITION DATA
State _____ Zone _____
X _____
Y _____
Estab. By _____
Agency

Signature B. Moore Title Engineering Technician Division _____ Headquarters S. O. Date March 1975 7100-52-(3/68)

CORNER RECORD (PERPETUATION)

MONUMENT: DESCRIBE NEW MONUMENT SET, OR WORK DONE TO PRESERVE EXISTING MONUMENT

9

ACCESSORIES : DESCRIBE NEW BT's WITNESS OBJECTS ETC. ESTABLISHED, OR WORK DONE TO PRESERVE EXISTING EVIDENCE

10

Work Done By _____ Title _____ Date _____ State Registration No. or Agency _____

Certified Cor. Record Prepared ? Yes No Filed At: _____ Date _____

11

REMARKS

12

Index File No. T. R. M. Tract or Surv. No. Cor. _____

13