

Index  
 File No. P-14  
 T 4 S R. 32 E  
 Merid. Willamette

**CORNER RECORD (SEARCH)**

(Ref. GSM 7151.4)

Tract or  
 Survey No. \_\_\_\_\_ Cor.  
 No. \_\_\_\_\_

R.D. Ukiah County Umatilla  
 N.F. Umatilla State Oregon

**CORNER DIAGRAM**

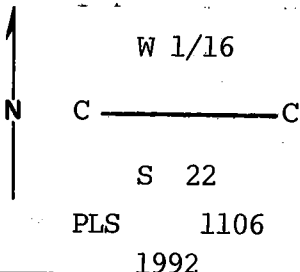

**DESCRIBE CORNER MONUMENT FOUND**

None. Corner established as part of this survey.

**DESCRIBE BEARING TREES OR OTHER OFFICIAL ACCESSORIES FOUND**

None.

**PHOTO IDENTIFICATION DATA**

Photo No. \_\_\_\_\_  
 Filed At. \_\_\_\_\_  
 Object Ident. \_\_\_\_\_  
 Ident. By \_\_\_\_\_

*Signature*

7

**DESCRIBE CORNER LOCATION RELATIVE TO NEAR-BY FEATURES, ALSO HOW TO REACH CORNER**

Corner falls on Northwesterly slope about 15' North of fence, posted line N & E.

**PLANE COORDINATE POSITION DATA**

State \_\_\_\_\_ Zone \_\_\_\_\_  
 X \_\_\_\_\_  
 Y \_\_\_\_\_  
 Estob. By \_\_\_\_\_

*Agency*

8

*Signature*

*Walter R. Wells*

Title Land Surveyor Division \_\_\_\_\_

Headquarters Pendleton, Ore.

Date 6-12-92

FS-7100-52 (3/68)

5

**CORNER RECORD (PERPETUATION)**

**MONUMENT: DESCRIBE NEW MONUMENT SET, OR WORK DONE TO PRESERVE EXISTING MONUMENT**

At position established by survey...

Set a 2½" X 30" aluminum pipe with 2½" aluminum cap 22" in ground surrounded with mound of earth and stone set steel fence post next to corner and attached signs 54-2 & 54-9. Cap marked as shown in corner diagram.

Compass declination 18° East.

**ACCESSORIES: DESCRIBE NEW BT'S WITNESS OBJECTS ETC. ESTABLISHED, OR WORK DONE TO PRESERVE EXISTING EVIDENCE**

New bearing trees established:

A 18" western larch brs N42°W, 9.2' scribed CWL/16S22 BT.

A 13" western larch brs N59°E, 37.6' scribed CWL/16S22 BT.

New BT's have a brass washer stamped PLS 1106 nailed to face of blaze.

Attached sign 54-3 & 54-9, painted face of blaze & a 6" red band around each BT.

Work Done By W.R. Wells Title Land Surveyor Date 6-12-92 State Registration No. ORLS 1106  
or Agency

Certified Cor. Record Prepared? Yes  No  Filed At Umatilla County Surveyor Date 7-92

**REMARKS**

Index File No. P-14 T. 4 S R. 32 E WM. Tract or Surv. No. Cor. 13