

Form 874-9—Revised May, 1918

U. S. DEPARTMENT OF AGRICULTURE  
FOREST SERVICE

Umatilla NATIONAL FOREST

CORNERS OF THE PUBLIC SURVEY

T. 4 N. R. 38 E. W. Mer.

Section \_\_\_\_\_ Corner common to Sections

32, 33, and 5

Corner consists of a pile of rocks (not) in place

State condition poor

Dimensions above ground \_\_\_\_\_ inches.

Sketch grooves, letters, figures, or notches, on proper face or edge.

CARDINAL POSITION

DIAGONAL POSITION

N	W	S	E

NW	SW	SE	NE

Mound of \_\_\_\_\_ is located \_\_\_\_\_

Pits are located \_\_\_\_\_

Sketch markings of Bearing Trees (or Rocks) in proper box and fill blanks below, giving bearings from Corner to Trees and Distances in Links.

<u>S-32</u> <u>T-4N</u> <u>R. 38E</u>	<u>S-33</u> <u>4-N</u> <u>R. 38E</u>	Burn- ed	
BT	BT	BT	

Species Larch L.P. Larch

Diameter 8" 14" 20"

Bearing N. 38E N. 43E S. 62W

Distance 18' 10' 12'

Do you believe this to be a genuine Land Office Corner? Yes

If not, why? \_\_\_\_\_

Albert Baker

Signature.

Forest Ranger

Title.

9-25-29

Date.

T. 4 N. R. 38 E W. Mer.

8-3027

(Make sketch of topography near Corner.)

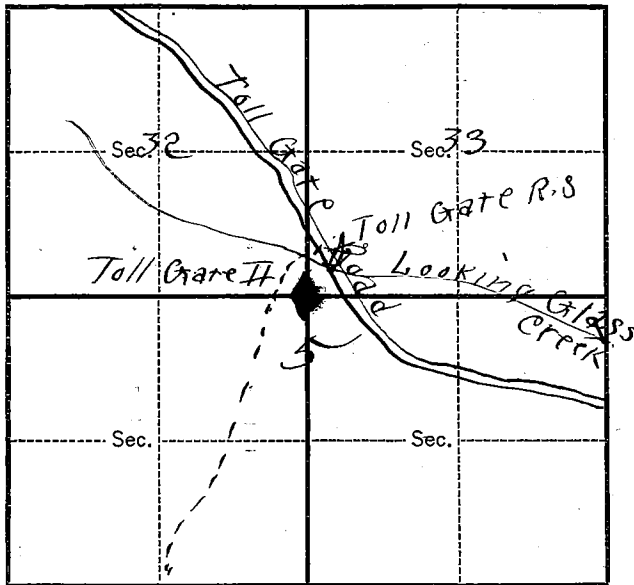

Metal Location Poster is on a larch tree  
 tree 10 inches diameter, on the east  
 side of corner  
 from which this Corner bears N. 87 W.  
3/4 chains distant.

Give any further facts which will aid in finding this  
 Corner again.

RECEIVED  
 JAN 28 1930  
 HANFORD, OREGON  
 FOREST SERVICE  
 ANSWERED

USDA-FOREST SERVICE

INDEX

FILE NO. 7-9

CORNER RECORD (SEARCH)

(Ref. FSM 7151.4)

T. 4 N R. 38 E R.D. WALLA WALLA County Umatilla Tract or Survey No. \_\_\_\_\_ Cor. No. \_\_\_\_\_  
 Merid. Willamette N.F. UMATILLA State Oregon

CORNER DIAGRAM

1 T4N R38E 1 DESCRIBE CORNER MONUMENT FOUND  
 1 S32 1 S33 1 Found standard 1939 GLO brass cap stamped as shown in the diagram.  
 N ----- 1  
 1 T3N R38E 1 ----- 2  
 1 S5

DESCRIBE BEARING TREES OR OTHER OFFICIAL ACCESSORIES FOUND

1 Found a 14" dbh Tamarack, N60 49'W, 19.1' with healed blaze.  
 1 Found a 18" dbh Tamarack, N16 59'E, 29.8', with open scribed blaze.

PHOTO IDENTIFICATION DATA

Photo No. \_\_\_\_\_  
 Filed At. \_\_\_\_\_  
 Object Ident. \_\_\_\_\_  
 Ident. By \_\_\_\_\_  
 Signature 71

PLANE COORDINATE POSITION DATA

DESCRIBE CORNER LOCATION RELATIVE TO NEAR-BY FEATURES, ALSO HOW TO REACH CORNER  
 State \_\_\_\_\_ Zone \_\_\_\_\_  
 X \_\_\_\_\_  
 Y \_\_\_\_\_  
 The corner may be reached by traveling FSR 3719 from the easterly end about 0.5 mile.  
 The corner is located just below the road on a west face.

Estab. By \_\_\_\_\_  
 Agency 81

Signature David L. Haddock Title Surveyor Division \_\_\_\_\_ Headquarters Pendleton, OR Date 8-10-92 FS-7100-52 (3/68)

1  
2  
3  
4  
5

## CORNER RECORD (PERPETUATION)

MONUMENT : DESCRIBE NEW MONUMENT SET, OR WORK DONE TO PRESERVE EXISTING MONUMENT

Cleared brush away from corner.

9

ACCESSORIES : DESCRIBE NEW BT's WITNESS OBJECTS ETC. ESTABLISHED, OR WORK DONE TO PRESERVE EXISTING EVIDENCE

Set two new bearing trees.

A 12" dbh Engleman Spruce bears S14 53'E, 13.4' scribed T4N R38E S35 BT in a single blaze.

A 18" dbh Tamarack bears S11 47'W, 6.0' scribed T4N R38E S35 BT in a single blaze.

An aluminum washer stamped RLS 852 is nailed between the letters B and T on each tree. BT and LSM signs are attached to each tree. Six inch red bands are painted around each tree and the blazes are painted red.

10

Work Done By. David L. Haddock Title Land Surveyor Date 7-11-92 or Agency PLS 852 State Registration No.  
 Certified Cor. Record Prepared?  Yes  No Filed At: Umatilla County Surveyor Date 8-92 11

## REMARKS

12

Index File No. Z-9 T. 4 N. R. 38 E. M. Willamette Tract or Surv. No. Cor. 13

GPO : 1984 O - 439-095

USDA-FOREST SERVICE

Index

File No. 7-9

CORNER RECORD (SEARCH)

(Ref. FSM 7151.4)

Tract or Survey No. \_\_\_\_\_

Cor. No. Sec

T 4N R. 38E

R.D. WALLA WALLA County WALLA WALLA

Merid. Willamette

N.F. LIMATILLA State Oregon

CORNER DIAGRAM

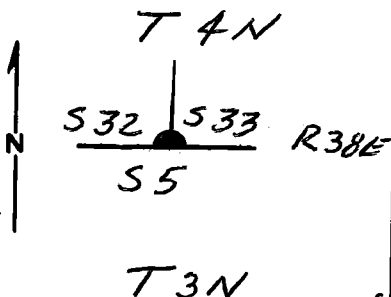

DESCRIBE CORNER MONUMENT FOUND

BRASS CAP - 2" GALV. PIPE WITH 2 1/2" BRASS CAP,  
U.S. GOVT. LAND OFFICE SURVEY 1939

DESCRIBE BEARING TREES OR OTHER OFFICIAL ACCESSORIES FOUND

orig. 15" TAM. ALIVE; VIGOROUS SCRIBES VISIBLE  
N 60 1/2 W - 19.1 FT.  
orig. BT. 20" STUMP. N 50 E. ~~10~~ FT. SCRIBES  
VISIBLE S 51 W. 9.7 FT. (RECORD ON TREE)  
18" TAM. N 16 E 29.3 SCRIBES VISIBLE - ALIVE

PHOTO IDENTIFICATION DATA

Photo No. \_\_\_\_\_  
Filed At. \_\_\_\_\_  
Object Ident. \_\_\_\_\_  
Ident. By \_\_\_\_\_  
Signature \_\_\_\_\_

DESCRIBE CORNER LOCATION RELATIVE TO NEAR-BY FEATURES, ALSO HOW TO REACH CORNER

50' WEST OF RD. WOODWARD  
0.6 MI. SOUTH OF HWY 204  
0.5 MI. EAST OF JCT. OF HWY 204 &  
RD 64

PLANE COORDINATE POSITION DATA

State \_\_\_\_\_ Zone \_\_\_\_\_  
X \_\_\_\_\_  
Y \_\_\_\_\_  
Estab. By \_\_\_\_\_  
Agency \_\_\_\_\_

Signature Gregory T. Black

Title OPLS 991

Division \_\_\_\_\_

Headquarters \_\_\_\_\_

Date 7-85 7100-52 (3-68)

CORNER RECORD (PERPETUATION)

MONUMENT: DESCRIBE NEW MONUMENT SET, OR WORK DONE TO PRESERVE EXISTING MONUMENT

NONE

ACCESSORIES : DESCRIBE NEW BT'S WITNESS OBJECTS ETC. ESTABLISHED, OR WORK DONE TO PRESERVE EXISTING EVIDENCE

NONE

Work Done By Greg Blackmore Surveyor Date 7-85 State Registration No. OPLS 991  
or Agency

Certified Cor. Record Prepared? Yes No  Filed At: Date 7-85

REMARKS

Index File No.

Z-9

T. 4 N R. 38 E M. Willamette Tract or Surv. No.

Cor. Sect. 13

USDA-FOREST SERVICE

Index

File No.

Z-9

CORNER RECORD (SEARCH)

(Ref. FSM 7151.4)

Tract or  
Survey No.

Cor.  
No. Sec

T ~~34~~ 4N R. 38E

R.D. Walla Walla County UMATILLA

Merid. Willamette

N.F. UMATILLA State OREGON

CORNER DIAGRAM

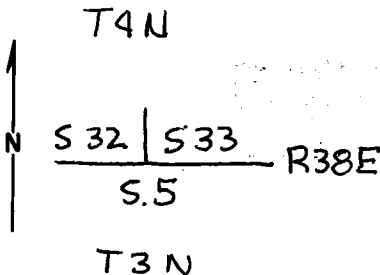

DESCRIBE CORNER MONUMENT FOUND

Brass Cap 2 1/2" Dia. on 2" Galv. Pipe  
US GLO 1939

DESCRIBE BEARING TREES OR OTHER OFFICIAL ACCESSORIES FOUND

DOWN BT 20" STUMP N 50° E 10.4  
STANDING BT 14" DBH N 60 1/2° W 19.1

PHOTO IDENTIFICATION DATA

Photo No. \_\_\_\_\_

Filed At. \_\_\_\_\_

Object Ident. \_\_\_\_\_

Ident. By \_\_\_\_\_

*Signature*

PLANE COORDINATE POSITION DATA

State \_\_\_\_\_ Zone \_\_\_\_\_

X \_\_\_\_\_

Y \_\_\_\_\_

Estab. By \_\_\_\_\_

*Agency*

DESCRIBE CORNER LOCATION RELATIVE TO NEAR-BY FEATURES, ALSO HOW TO REACH CORNER

50' west of Rd. Woodward.  
0.6 mi South of Hwy 204  
0.5 mi East of Jct of Hwy 204 and Rd 64

Signature  
*David H Klew*

Title PLS 933 Division

Headquarters

Date 11/82 7100-52-(3/68)

CORNER RECORD (PERPETUATION)

MONUMENT: DESCRIBE NEW MONUMENT SET, OR WORK DONE TO PRESERVE EXISTING MONUMENT

ACCESSORIES: DESCRIBE NEW BT'S WITNESS OBJECTS ETC. ESTABLISHED, OR WORK DONE TO PRESERVE EXISTING EVIDENCE

18" Tamarack N 16°E 29.3  
Set attention SIGNS ON OLD B.T. & B.T. SIGNS

Work Done By D. Krumbien Title Co. Surveyor Date 11/82 State Registration No. PLS 933  
or Agency

Certified Cor. Record Prepared?  Yes No Filed At: Date 7/83

REMARKS

Index File No. Z-9 T. 4N R. 38E M. Willamette Tract or Surv. No. Cor. Sec



Index  
File No. Z-9

**CORNER RECORD (SEARCH)**  
(Ref. FSM 7151.4)

Tract or  
Survey No. \_\_\_\_\_ Cor.  
No. \_\_\_\_\_

T 4 N R. 38 E R.D. \_\_\_\_\_ County \_\_\_\_\_

Merid. \_\_\_\_\_ N.F. \_\_\_\_\_ State \_\_\_\_\_

**CORNER DIAGRAM**

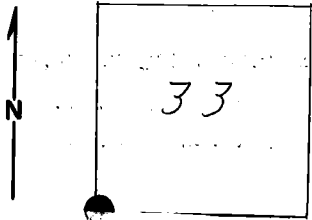

**DESCRIBE CORNER MONUMENT FOUND**

Right of Way plats for Road N910 (now N50) show that a brass cap was found at this corner. Further investigation should be made.

**DESCRIBE BEARING TREES OR OTHER OFFICIAL ACCESSORIES FOUND**

**PHOTO IDENTIFICATION DATA**

Photo No. \_\_\_\_\_

Filed At. \_\_\_\_\_

Object Ident. \_\_\_\_\_

Ident. By \_\_\_\_\_

*Signature*

**PLANE COORDINATE POSITION DATA**

State \_\_\_\_\_ Zone \_\_\_\_\_

X \_\_\_\_\_

Y \_\_\_\_\_

Estab. By \_\_\_\_\_

*Agency*

Signature

Title

Division

Headquarters

Date

March 1975

7100-52-(3/68)

**CORNER RECORD (PERPETUATION)**

8

**MONUMENT: DESCRIBE NEW MONUMENT SET, OR WORK DONE TO PRESERVE EXISTING MONUMENT**

9

**ACCESSORIES : DESCRIBE NEW BT'S WITNESS OBJECTS ETC. ESTABLISHED, OR WORK DONE TO PRESERVE EXISTING EVIDENCE**

10

Work Done By \_\_\_\_\_ Title \_\_\_\_\_ Date \_\_\_\_\_ State Registration No. or Agency \_\_\_\_\_

Certified Cor. Record Prepared ? Yes No Filed At: \_\_\_\_\_ Date \_\_\_\_\_

**REMARKS**

12

Index File No. T. R. M. Tract or Surv. No. Cor. 13

Index  
File No. Z-9

CORNER RECORD (SEARCH)

(Ref. FSM 7151.4)

Tract or  
Survey No. \_\_\_\_\_  
Cor.  
No. Z-9

T 4N R. 38E

R.D. Wulla Wulla County Umatilla

Merid. Williamette

N.F. Umatilla State Oregon

CORNER DIAGRAM

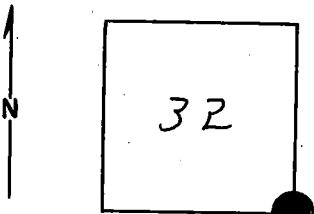

DESCRIBE CORNER MONUMENT FOUND

*Brass Cap: Found by Staebler (ORLS 408)  
in 1974*

DESCRIBE BEARING TREES OR OTHER OFFICIAL ACCESSORIES FOUND

PHOTO IDENTIFICATION DATA

Photo No. \_\_\_\_\_

Filed At. \_\_\_\_\_

Object Ident. \_\_\_\_\_

Ident. By \_\_\_\_\_

*Signature*

DESCRIBE CORNER LOCATION RELATIVE TO NEAR-BY FEATURES, ALSO HOW TO REACH CORNER

PLANE COORDINATE POSITION DATA

State \_\_\_\_\_ Zone \_\_\_\_\_

X \_\_\_\_\_

Y \_\_\_\_\_

Estab. By \_\_\_\_\_

*Agency*

Signature

Title

Division

Headquarters

Date

7100-52-(3/68)

CORNER RECORD (PERPETUATION)

MONUMENT: DESCRIBE NEW MONUMENT SET, OR WORK DONE TO PRESERVE EXISTING MONUMENT

9

ACCESSORIES : DESCRIBE NEW BT'S WITNESS OBJECTS ETC. ESTABLISHED, OR WORK DONE TO PRESERVE EXISTING EVIDENCE

10

Work Done By \_\_\_\_\_ Title \_\_\_\_\_ Date \_\_\_\_\_ State Registration No. or Agency \_\_\_\_\_

Certified Cor. Record Prepared? Yes No Filed At: \_\_\_\_\_ Date \_\_\_\_\_

11

REMARKS

Brass Cap found by D.L. Staobler <sup>19</sup> ~~1974~~ 74 (ORLS)

12

Index File No. T. R. M. Tract or Surv. No. Cor.

13