

Form 874-9—Revised May, 1918

U. S. Department of Agriculture

FOREST SERVICE

C
O
P
Y

Umatilla NATIONAL FOREST

CORNERS OF THE PUBLIC SURVEY

T. 3 & 4 N R. 37 & 38 E W Mer.

Section

Corner common to Sections

31 32 6 and 5

T. 4 North T. 3 North

Corner consists of a Fir post (lost) in place

Fair

State condition

Dimensions above ground 4" inches.

Sketch grooves, letters, figures, or notches, on proper face or edge.

CARDINAL POSITION

DIAGONAL POSITION

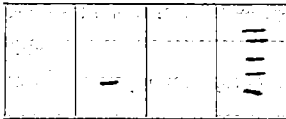

Mound of _____ is located _____

Pits are located _____

Sketch markings of Bearing Trees (or Rocks) in proper box and fill blanks below, giving bearings from Corner to Trees and Distances in Links.

S31	S32		
T4N	T4N		
R38	R38E		
BT	BT		

Species LP LP

Diameter 12" 12"

Bearing S45°E S77°W

Distance 15L 21L

Do you believe this to be a genuine Land Office Corner? Yes

If not, why? _____

P. N. Stephenson

(Signature)

7/10/33

(Date)

A.F.R.

(Title)

T. _____ R. _____ Mer. _____

(Make sketch of topography near Corner)

Sec.		Sec.	
No information given by Stephenson on this page.		/s/ A. B.	
Sec.		Sec.	

Metal Location Poster is on a _____
tree _____ inches diameter, on the _____
side of _____
from which this Corner bears _____
_____ chains distant.

Give any further facts which will aid in finding this
Corner again.

USDA-FOREST SERVICE

INDEX

FILE NO. Z-5 CORNER RECORD (SEARCH) (Ref. FSM 7161.4) Tract or Survey No. _____ Cor. No. _____
 T. 4 N R. 38 E R.D. WALLA WALLA County Umatilla
 Merid. Willamette N.P. UMATILLA State Oregon 1

CORNER DIAGRAM

1 DESCRIBE CORNER MONUMENT FOUND

1 T4N R38E 1 Found standard 1939 GLO brass cap stamped as shown in the diagram.
 1 S31 1 S32 1
 N ----- 1
 1 S6 1
 1 T3N 1

1 DESCRIBE BEARING TREES OR OTHER OFFICIAL ACCESSORIES FOUND

-----1939----- 1 Found a 14" dbh White Fir, dead and down, N26°52'W, 15.5' with visible BT scribe.
 PHOTO IDENTIFICATION DATA 1 Found a 21" dbh Engleman Spruce N35°57'E, 36.6' with partially healed scribe.
 Photo No. _____ 1 Found a 15" dbh White Fir S27°30'E, 18.7' with ~~healed~~ partially healed scribe.
 Filed At. _____
 Object Ident. _____
 Ident. By _____
 Signature 71

PLANE COORDINATE POSITION DATA

1 DESCRIBE CORNER LOCATION RELATIVE TO NEAR-BY FEATURES, ALSO HOW TO REACH CORNER

State _____ Zone _____ 1 The corner may be reached by traveling FSR 3719 from the westerly end about 0.7 mile.
 X _____ 1 The corner is located about 30' east of the road on the inside of a curve.
 Y _____
 Estab. By _____
 Agency 81

Signature David L. Haddock Title Surveyor Division _____ Headquarters Pendleton, OR Date 8-10-92 FS-7100-62 (3/68)

CORNER RECORD (PERPETUATION)

MONUMENT : DESCRIBE NEW MONUMENT SET, OR WORK DONE TO PRESERVE EXISTING MONUMENT

Cleared brush away from corner.

9

ACCESSORIES : DESCRIBE NEW BT'S WITNESS OBJECTS ETC. ESTABLISHED, OR WORK DONE TO PRESERVE EXISTING EVIDENCE

Set two new bearing trees.

A 20" dbh Engleman Spruce bears N22°30'W, 22.8' from the corner scribed T4N R38E S31 BT in a single blaze.

A 18" dbh Engleman Spruce bears S18°17'W, 18.0' from the corner scribed T3N R38E S5 BT in a single blaze.

An aluminum washer stamped RLS 852 is nailed between the letters B and T on each tree. BT and LSM signs are attached to each tree. Six inch red bands are painted around each tree and the blazes are painted red.

10

Work Done By. David L. Haddock Title Land Surveyor Date 7-11-92 State Registration No. _____
 Certified Cor. Record Prepared? x Yes No or Agency PLS 852
 Filed At: Umatilla County Surveyor Date 8-92 11

REMARKS

12

Index File No. Z-5 T. 4 N. R. 38 E. M. Willamette Tract or Surv. No. _____ Cor. _____

13

USDA-FOREST SERVICE

Index
File No. 2-5

CORNER RECORD (SEARCH)

(Ref. FSM 7151.4)

Tract or
Survey No. _____

Cor. No. Sec

T ~~37~~ 4U R. 38E

R.D. Wana Wana County Umatilla

Merid. Willamette

N.F. Umatilla State OREGON

CORNER DIAGRAM

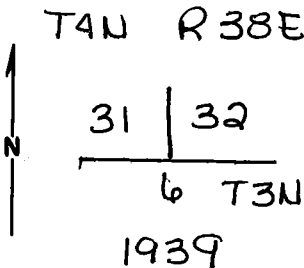

DESCRIBE CORNER MONUMENT FOUND

GLO BC 24" in Ground
STAMPED AS SHOWN

DESCRIBE BEARING TREES OR OTHER OFFICIAL ACCESSORIES FOUND

12" Spruce bears N 22° W 15.50 Ft. MKd
T4U R 38E S 31 B.T.

PHOTO IDENTIFICATION DATA

Photo No. _____
Filed At. _____
Object Ident. _____
Ident. By _____
Signature

PLANE COORDINATE POSITION DATA

State _____ Zone _____
X _____
Y _____
Estab. By _____
Agency

DESCRIBE CORNER LOCATION RELATIVE TO NEAR-BY FEATURES, ALSO HOW TO REACH CORNER

.6 of a mile South of Hwy 204 @ intersection
of road 3718 and road 3719
36 ft EAST OF INTERSECTIONS OF roads 3718 &
3719

Signature
David H. Kula

Title PLS 933 Division

Headquarters

Date 11/82 7100-52 (3-68)

CORNER RECORD (PERPETUATION)

MONUMENT: DESCRIBE NEW MONUMENT SET, OR WORK DONE TO PRESERVE EXISTING MONUMENT

ACCESSORIES: DESCRIBE NEW BT'S WITNESS OBJECTS ETC. ESTABLISHED, OR WORK DONE TO PRESERVE EXISTING EVIDENCE

13" D. Fir N 32°E 36.1 Ft MKD TAN R 38E S 32 BT
10" D. Fir S 27°E 18.5 Ft MKD TAN R 38E S 6 BT

Work Done By D. Krumbein Title Co. Surveyor Date 11/82 State Registration No. PLS 933
or Agency

Certified Cor. Record Prepared? Yes No Filed At: _____ Date _____

REMARKS

Index File No. Z-5 T. 4N R. 38E M. Willamette Tract or Surv. No.

Cor. Sec

Index File No. Z-5

CORNER RECORD (SEARCH)

(Ref. FSM 7151.4)

Tract or Survey No. _____ Cor. No. Z-5

T 4 N R. 38 E R.D. Pendleton County _____
 Merid. Willamette N.F. Umatilla State Oregon

CORNER DIAGRAM

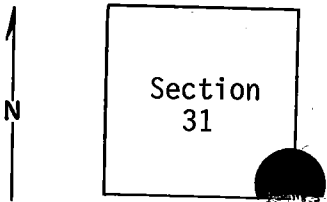

DESCRIBE CORNER MONUMENT FOUND

Brass Cap. Size: $2\frac{1}{2}$ ".

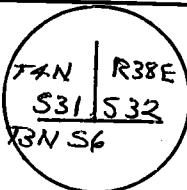

DESCRIBE BEARING TREES OR OTHER OFFICIAL ACCESSORIES FOUND 2

No N/E

PHOTO IDENTIFICATION DATA

Photo No. _____
 Filed At. _____
 Object Ident. _____
 Ident. By _____

Signature

DESCRIBE CORNER LOCATION RELATIVE TO NEAR-BY FEATURES, ALSO HOW TO REACH CORNER 3

PLANE COORDINATE POSITION DATA

State _____ Zone _____
 X _____
 Y _____
 Estab. By _____

Agency

Signature B. Moore Title Engineering Technician Division _____ Headquarters S. O. Date July 1975 7100-52 (3/68)

CORNER RECORD (PERPETUATION)

MONUMENT: DESCRIBE NEW MONUMENT SET, OR WORK DONE TO PRESERVE EXISTING MONUMENT

ACCESSORIES : DESCRIBE NEW BT's WITNESS OBJECTS ETC. ESTABLISHED, OR WORK DONE TO PRESERVE EXISTING EVIDENCE

No bearing trees left; recently logged.

I placed a Forest Service location poster facing west on tree 30' east of corner.

Work Done By. _____ Title _____ Date _____ State Registration No. or Agency _____

Certified Cor. Record Prepared ? Yes No Filed At: _____ Date _____

REMARKS

Index File No. T. R. M. Tract or Surv. No. Cor. _____