

CERTIFIED RECORD OF LAND CORNER MONUMENTATION

History of original corner establishment:

This corner was originally established by Donald L. Staebler on survey number I-156-B as filed in the office of the Umatilla County Surveyor. Staebler record states "set brass cap"

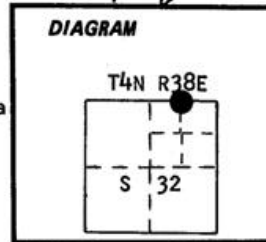

No record of subsequent remonumentation found in the Umatilla County survey records.

Description of corner evidence found:

Found a 1 inch galvanized iron pipe with brass cap marked as shown below

Found existing fencepost approximately 5 feet West with 54-2 and 54-4 signs attached

See map of survey number I-156-B as filed in the Umatilla County Surveyors office
Description of monument and accessories established to perpetuate the original location of this corner:

New BTs

A 8 inch diameter Spruce bears S40°W 26.0 feet marked E1/16 S32 BT on a single blaze
A 10 inch diameter Spruce bears N40°W 8.2 feet marked E1/16 S29 BT on a single blaze

Set steel fencepost approximately 5 feet South with 54-2 and 54-9 signs attached

Trees taken July 10, 1985

Witnesses: Rick Robinson and Stratton French

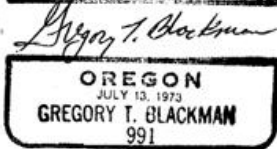
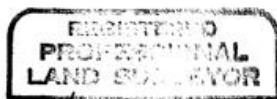
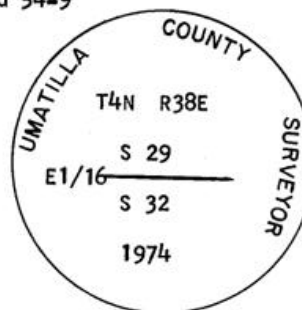

I used a steel tape and magnetic compass in the establishment of these accessories. I used 20° East magnetic declination and the distances are to the center of the trees. I placed a brass washer marked OPLS 991 to the BT blaze and painted a 6 inch red band around the tree. I attached 54-3 and 54-9 signs to the tree.

Office of..... County of.....
 State of....., I hereby certify that the within instrument was filed in this office
 for record on the..... day of....., 19.....
 by
 (COUNTY OFFICIAL) (DEPUTY)

Form R6-7100-57 (9/71)

RECEIVED BY
 Umatilla County Surveyor
 Date 7-24-85
 Rec'd By KA
 No. 85-84-R
(81-B)