

OREGON CORNER RESTORATION FORM

COUNTY: Umatilla

DATE: June 20, 2006

CORNER DESIGNATION: P-17 East 1/4 Corner Section 22, T. 4 North, Range 36 E.W.M.

PREVIOUS RENEWALS/SURVEYS ETC.

William Odell set a post, dug pits, raised mound, and scribed a single bearing tree (Contract No. 114, dated July 2, 1866).

In 1885, W. T. Chalk, County Surveyor, found the remains of Odell's bearing tree and set a stone marked 1/4 in a north-south lane.

MONUMENT AND ACCESSORIES FOUND: None

MONUMENT MARKING DETAIL:



OREGON STATE PLANE COORDINATES, NORTH ZONE, NAD '83 ('91), INT. FEET:

NORTH: 788, 510.94

EAST: 8, 764, 469.80

SKETCH:

NO SCALE

NOTE: BEARINGS AND DISTANCES ARE NAD '83 ('91) GRID

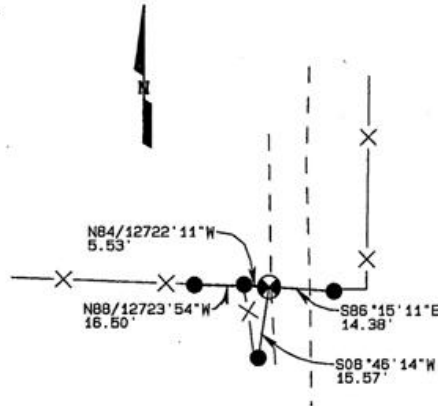

MONUMENT SET (PROCEDURES AND DESCRIPTION):

I held the line between a brass cap set by Steve Haddock found at the Northeast Corner of Section 22 and a 5/8" X 8" hex bolt found at the Southeast Corner of Section 22 for longitude and the east-west fence for latitude and monumented with a brass cap marked as shown above.

NEW ACCESSORIES:

A 5/8" X 30" steel rebar with blue plastic cap marked "UCPWD...LS2627" set on the county road R/W line bears N88°23'54"W, 16.50'. A bearing object tag is wired to the rebar.

A 5/8" X 30" steel rebar with blue plastic cap marked "UCPWD...LS2627" bears N84°22'11"W, 5.53'. A bearing object tag is attached to a nearby fence post.

A 5/8" X 30" steel rebar with blue plastic cap marked "UCPWD...LS2627" bears S86°15'11"E, 14.38'. A bearing object tag is attached to a nearby fence post.

A 5/8" X 30" steel rebar with blue plastic cap marked "UCPWD...LS2627" bears S08°46'14"W, 15.57'. A bearing object tag is attached to a nearby fence post.

● SET 2 1/2" BRASS CAP ON 1 1/4" X 30" G.I.P. 6" BELOW GROUND

● SET 5/8" X 30" STEEL REBAR WITH BLUE PLASTIC CAP MARKED "UCPWD...LS2627"

LOCATION AND COMMENTS:

The monument is set 6" below the surface of the edge of a dim road where the road crosses an east-west fence line approximately 1.1 miles north of State Highway 204.

COMPASS DECLINATION: N/A

FIRM/AGENCY:

Umatilla County Road Dept. 3920 Westgate Pendleton, Oregon 97801

PARTY CHIEF:

Gary Roberts

NOTES:

None

WITNESS:

None

SURVEYOR'S SEAL

REGISTERED PROFESSIONAL LAND SURVEYOR

Gary R. Roberts OREGON JULY 30, 1993 GARY R. ROBERTS 2627

RENEWS 12/31/06

06-473-C n.l.-472-C