

**Oregon Corner Res. ition m**

Section 1-2-35-36 Township 4N Range 34E W.M.  
 County Umatilla Date October 20, 1997

Corner Designation Z-21 \_\_\_\_\_ Condition Report Only  
 \_\_\_\_\_ Not Found  
 \_\_\_\_\_ Renewed  
 \_\_\_\_\_ Unrecorded  
 Surveyed In  
 Referenced Out

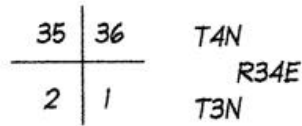

Previous Renewals / Surveys, etc.

W. Odell set a corner post, with charred stake, mound, and pits in 1866. In remeasuring the Umatilla Reservation Boundary in 1887, Currin and Noland found the post, mound, and pits.

Monument(s) & Accessories Found: (Condition and Source)  
No monument or accessories found.

**Monument Detail**

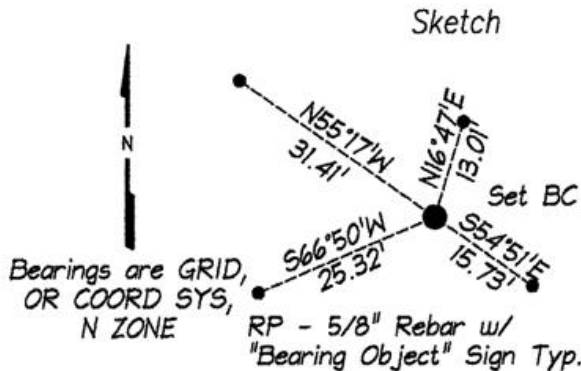
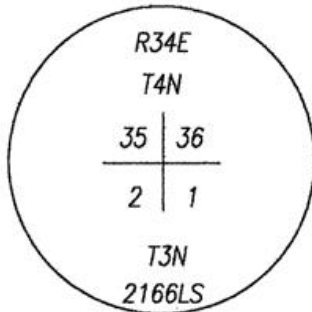

**Monument Set (Procedures and Description)**

I set a 2 1/2" Brass Cap for the corner 8" deep in Rainville Road.

**New Accessories**

A 5/8" rebar w/ "Bearing Object" sign attached bears S66°50'W, 25.32 feet.

A 5/8" rebar w/ "Bearing Object" sign attached bears N55°17'W, 15.74 feet.

A 5/8" rebar w/ "Bearing Object" sign attached bears N16°47'E, 13.00 feet.

A 5/8" rebar w/ "Bearing Object" sign attached bears S54°51'E, 31.40 feet.

**Location & Comments**

Corner is located in Rainville Road one mile West of Pambrun Road.

Compass Declination n/a  
 Firm:  
Dwight M. Bartleson L.S.  
79902 LaMar Gulch Road  
Athena, OR 97813  
 Party Chief: D. Bartleson  
 Notes D. Bartleson  
 Witness none

**Surveyor's Seal**

REGISTERED  
 PROFESSIONAL  
 LAND SURVEYOR  
  
 OREGON  
 JULY 26, 1985  
 DWIGHT M. BARTLESON  
 02166LS  
 Renews: Dec. 31, 1997

97-199-B